

WS2012 - RDS+VDI

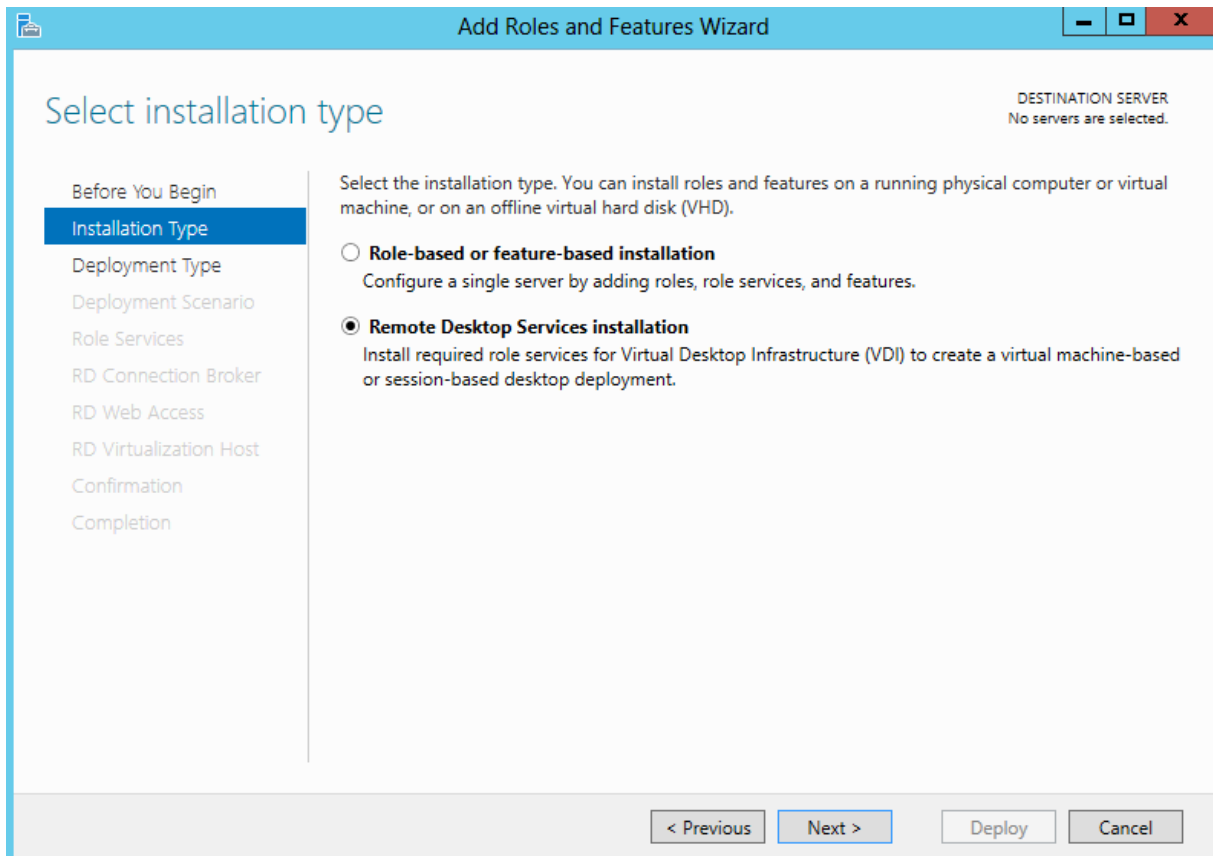

Standard Deployment fuer mehr Auswahl

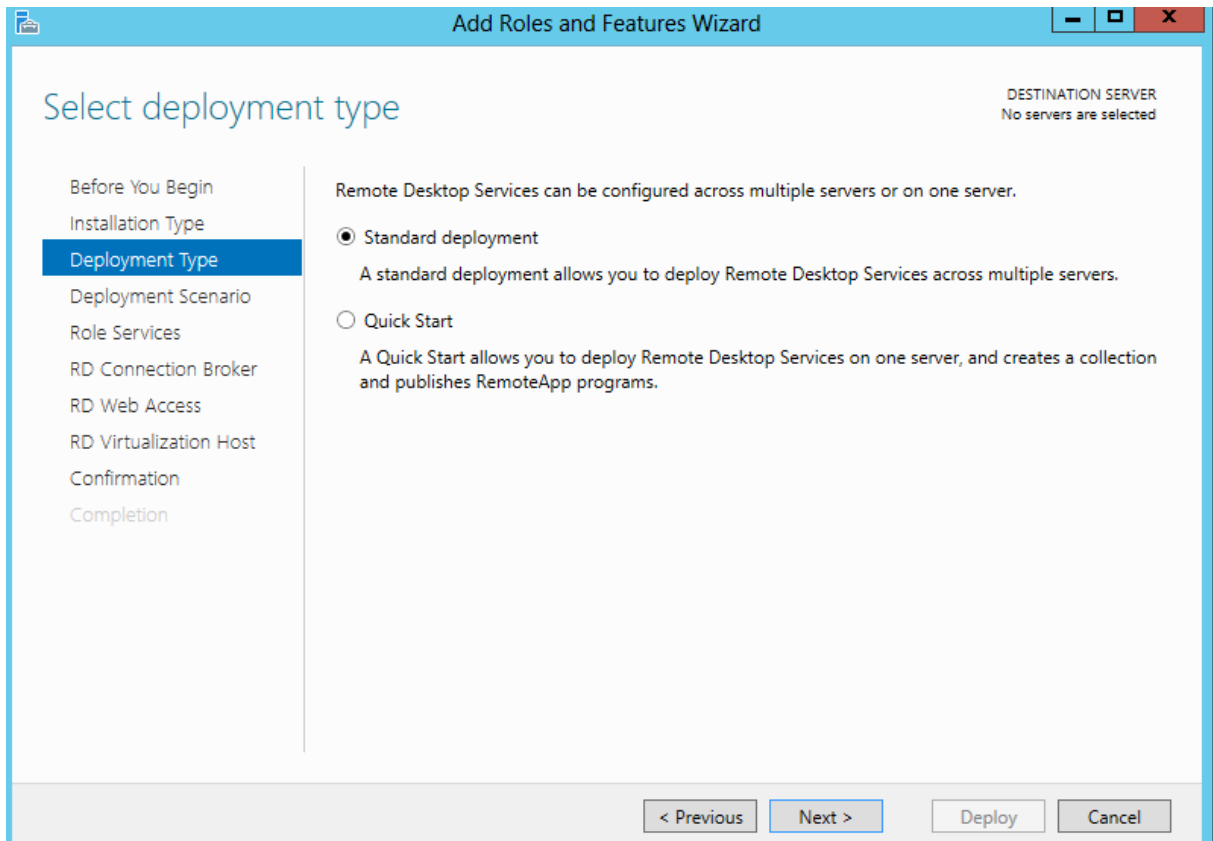

VDI

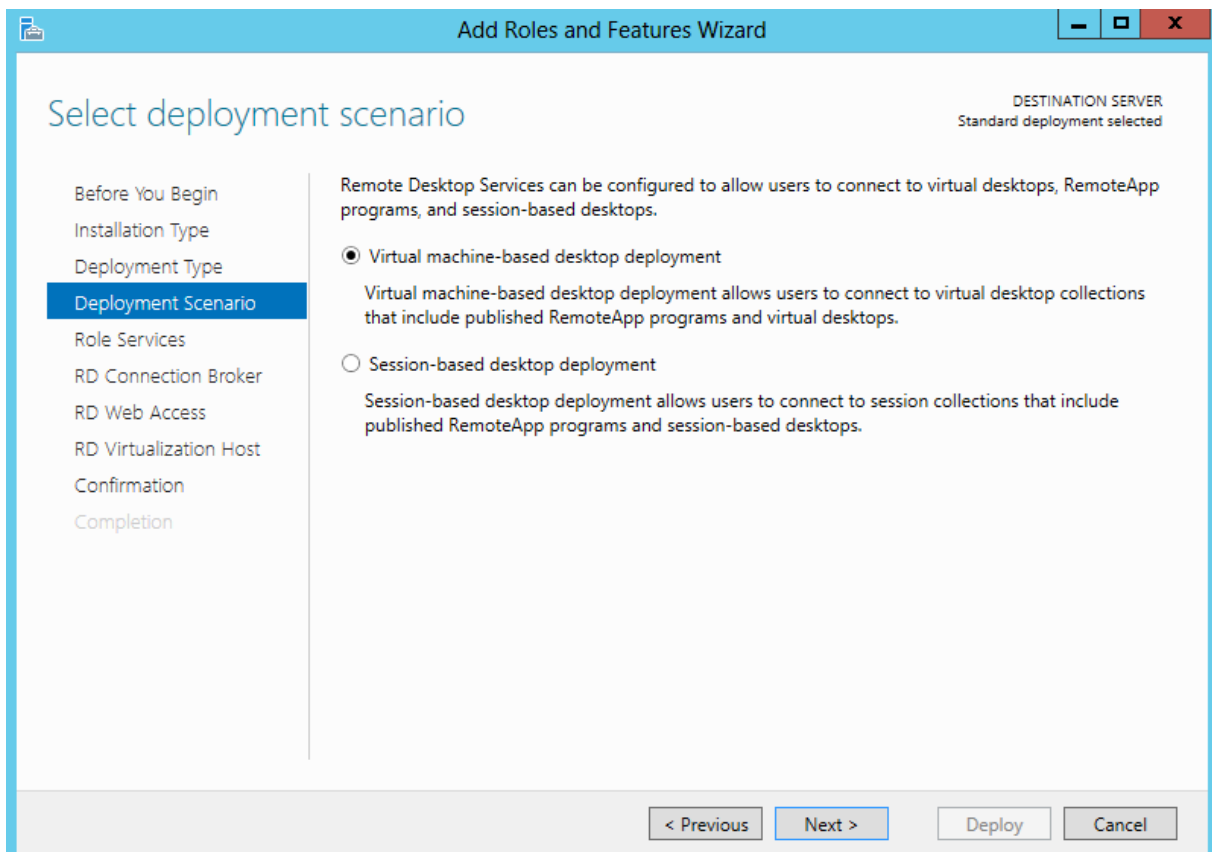

Rollen Installation

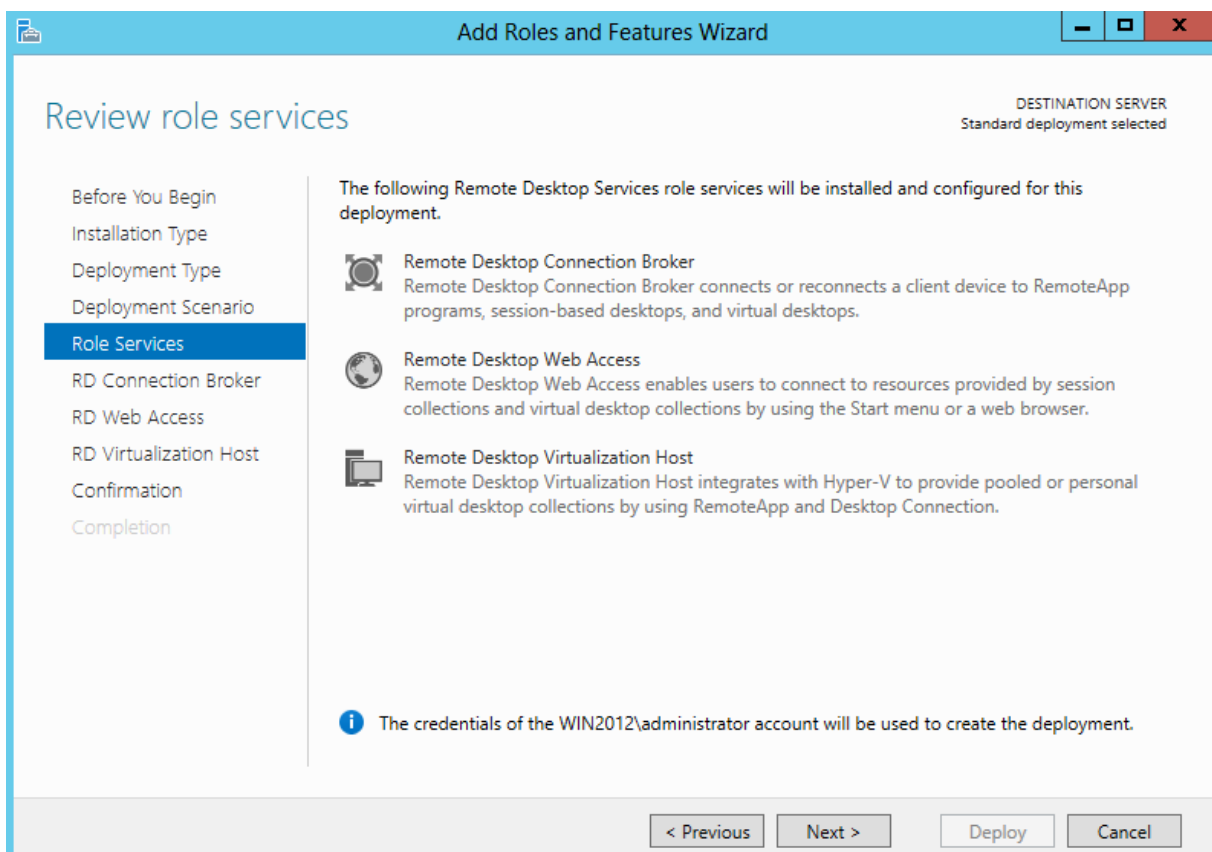

RDS Server

VDI Server

Installation startet

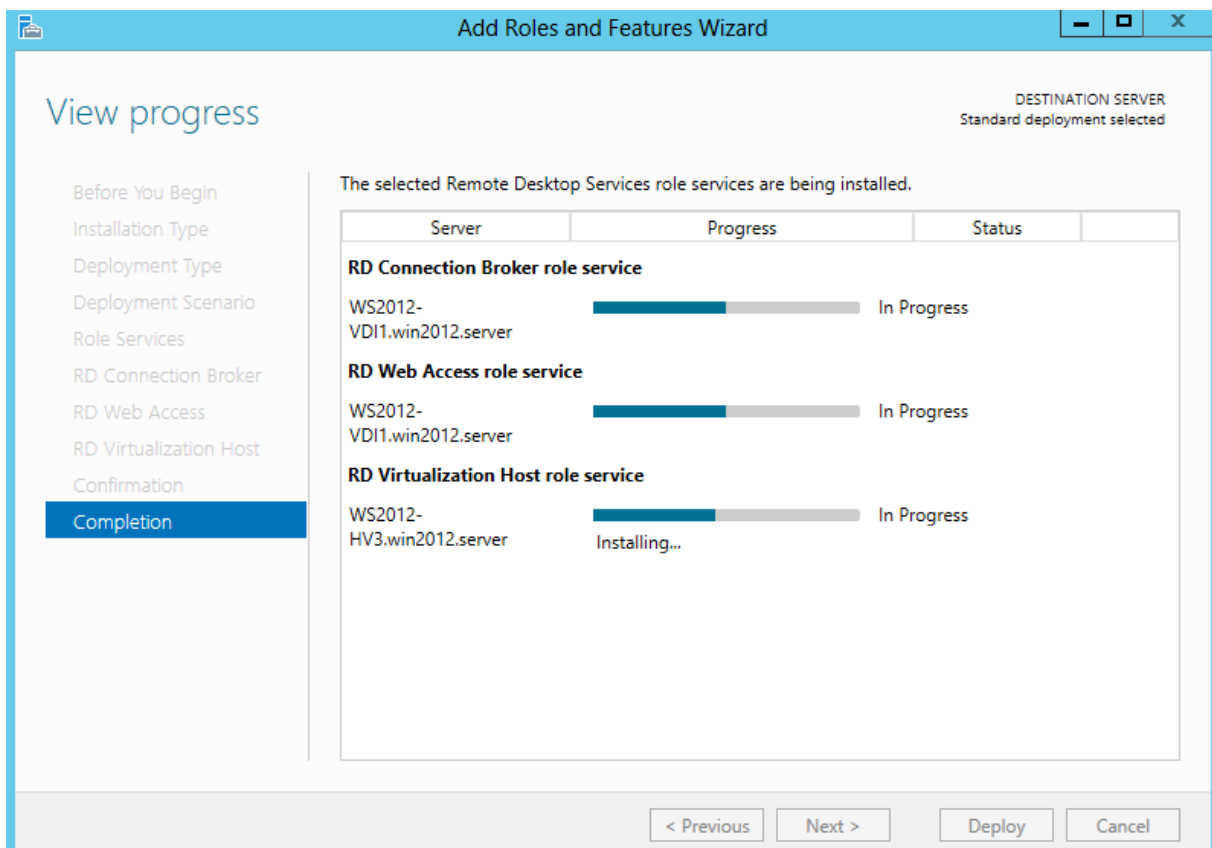
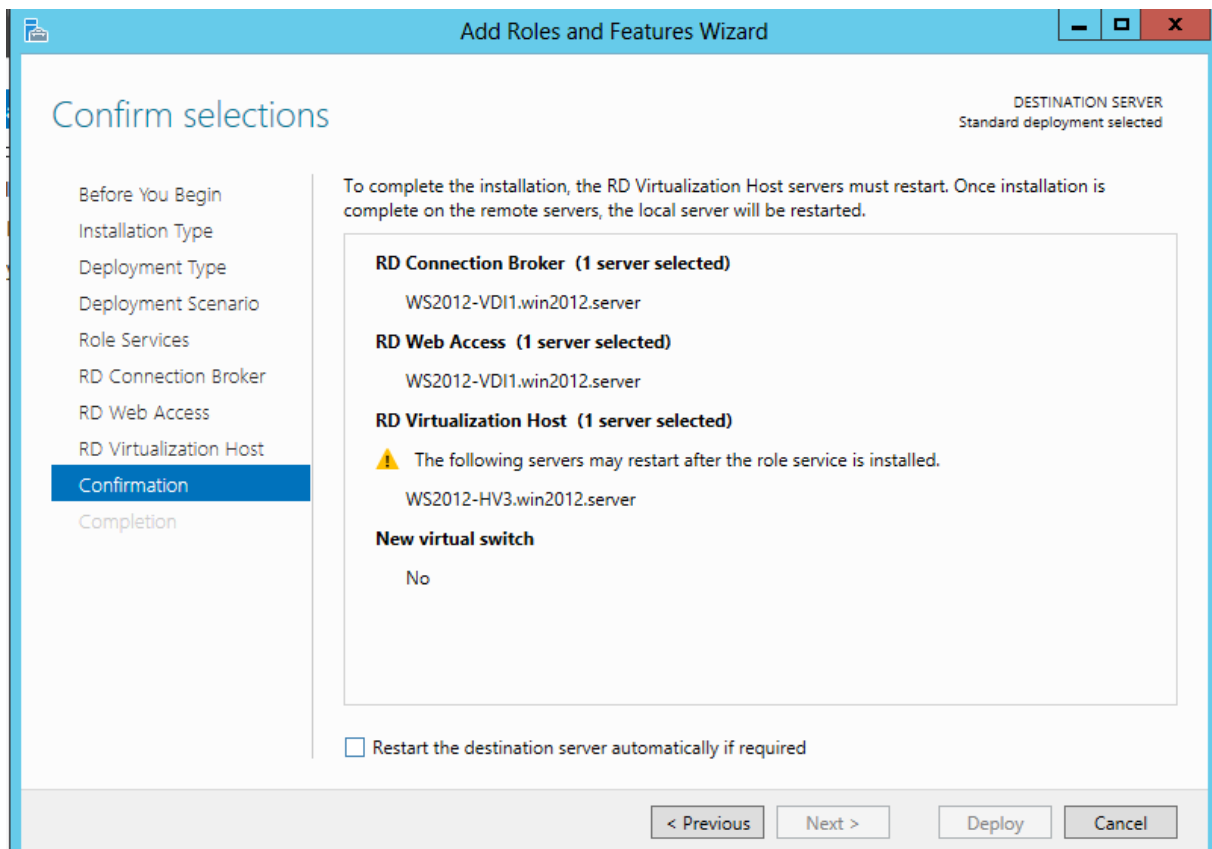

Hyper-V Reboot

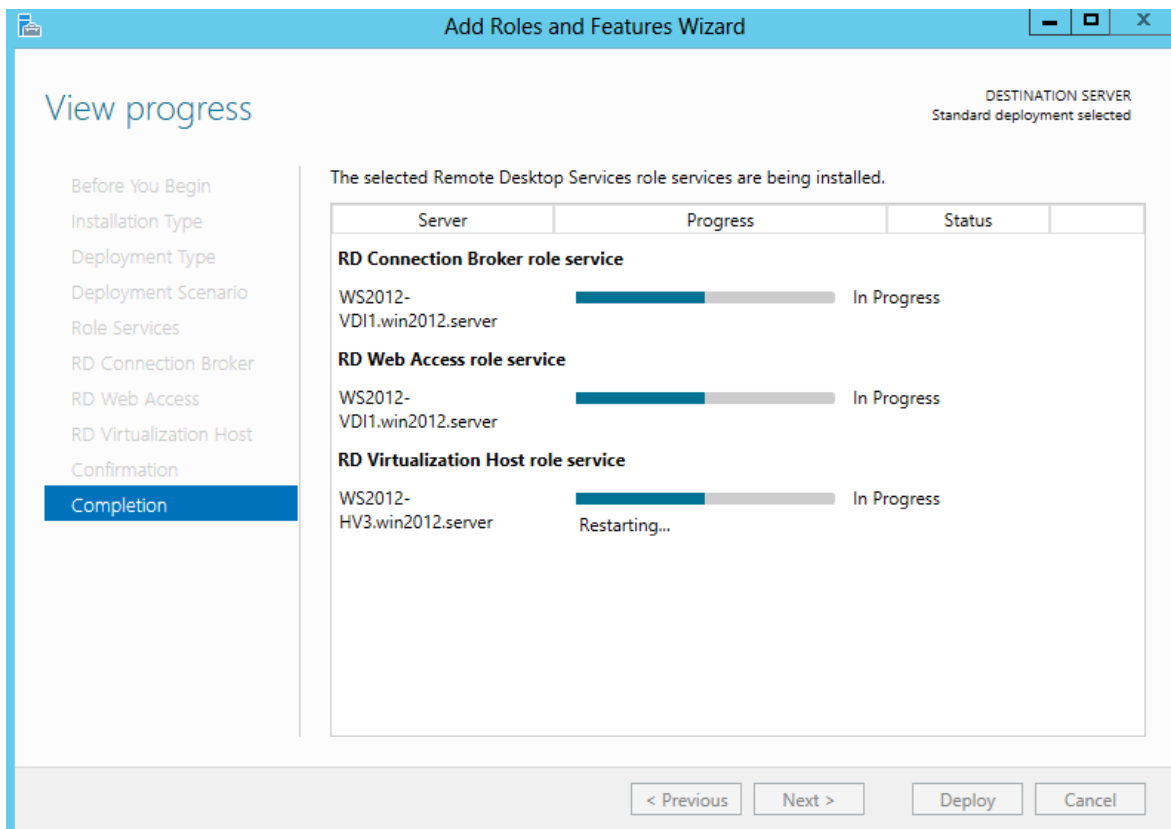

Session Collection erstellen

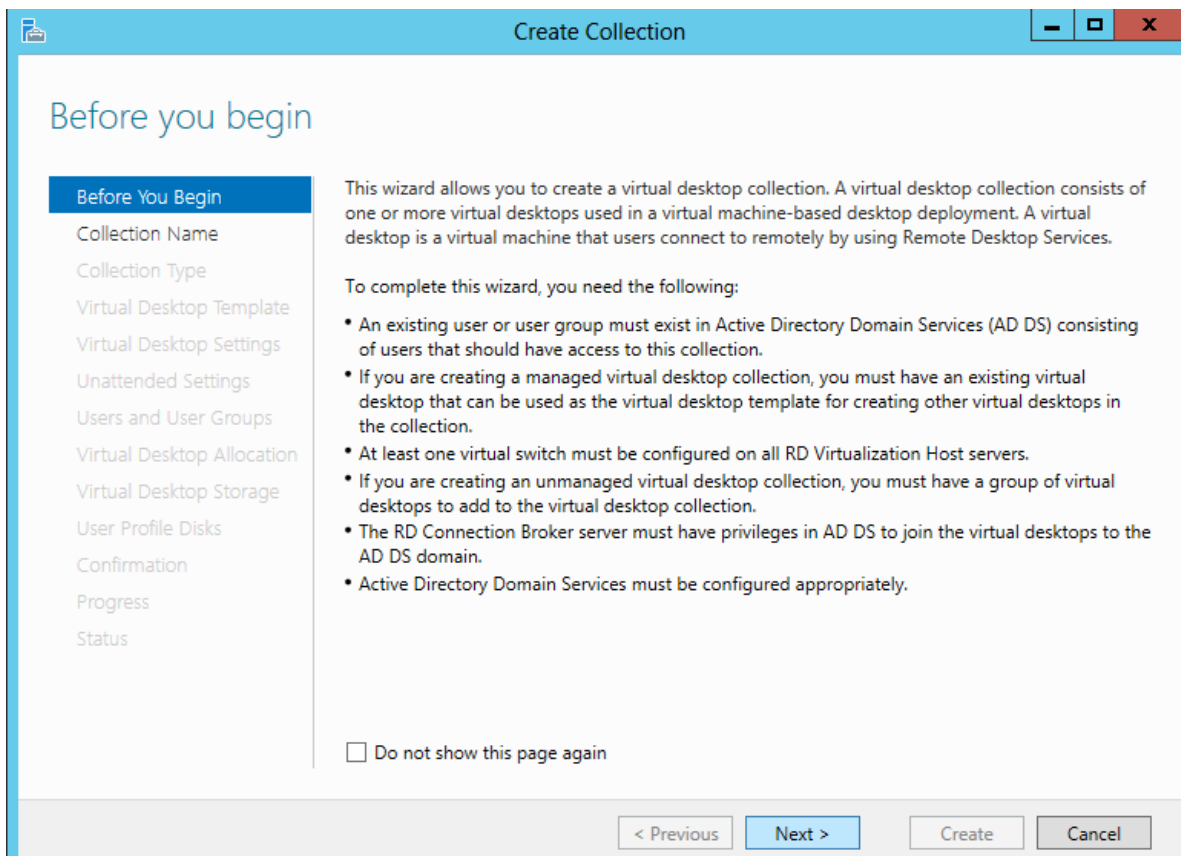

Namen vergeben

Szenario Auswahl

VDI Template

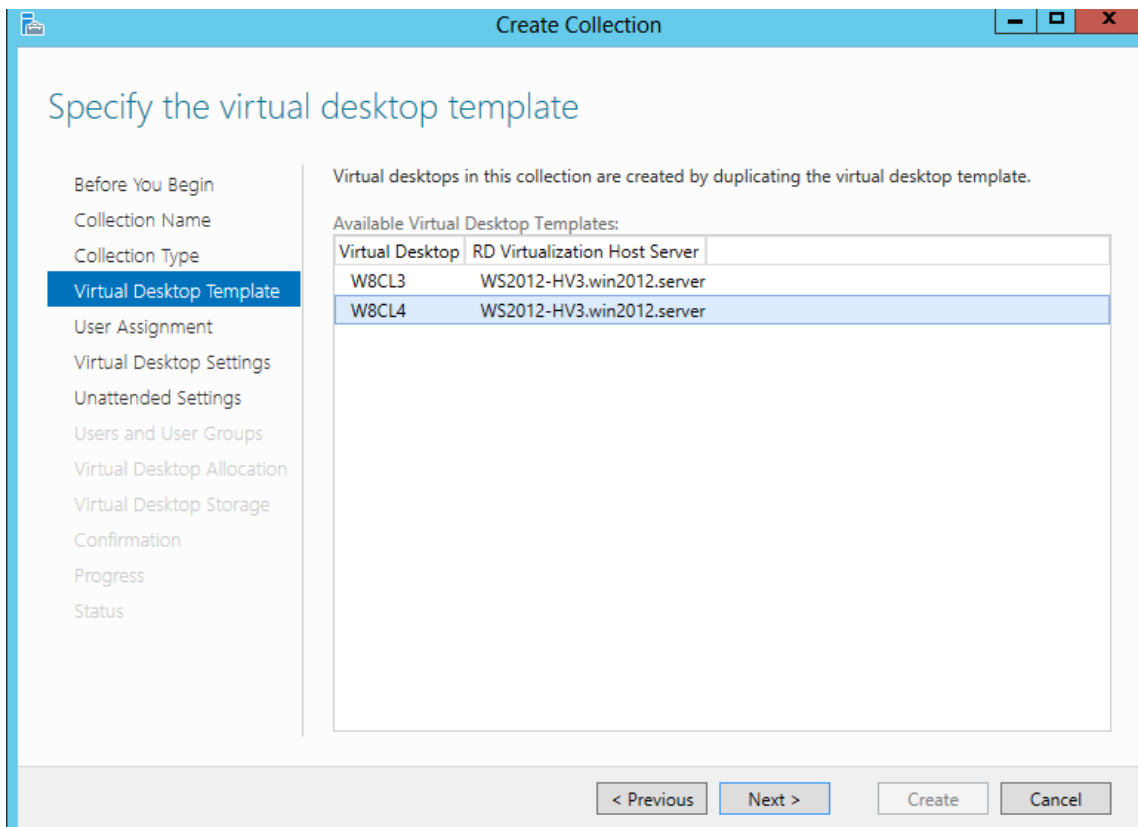

VM muss ausgeschaltet sein und mindestens 1024 MB vRAM haben

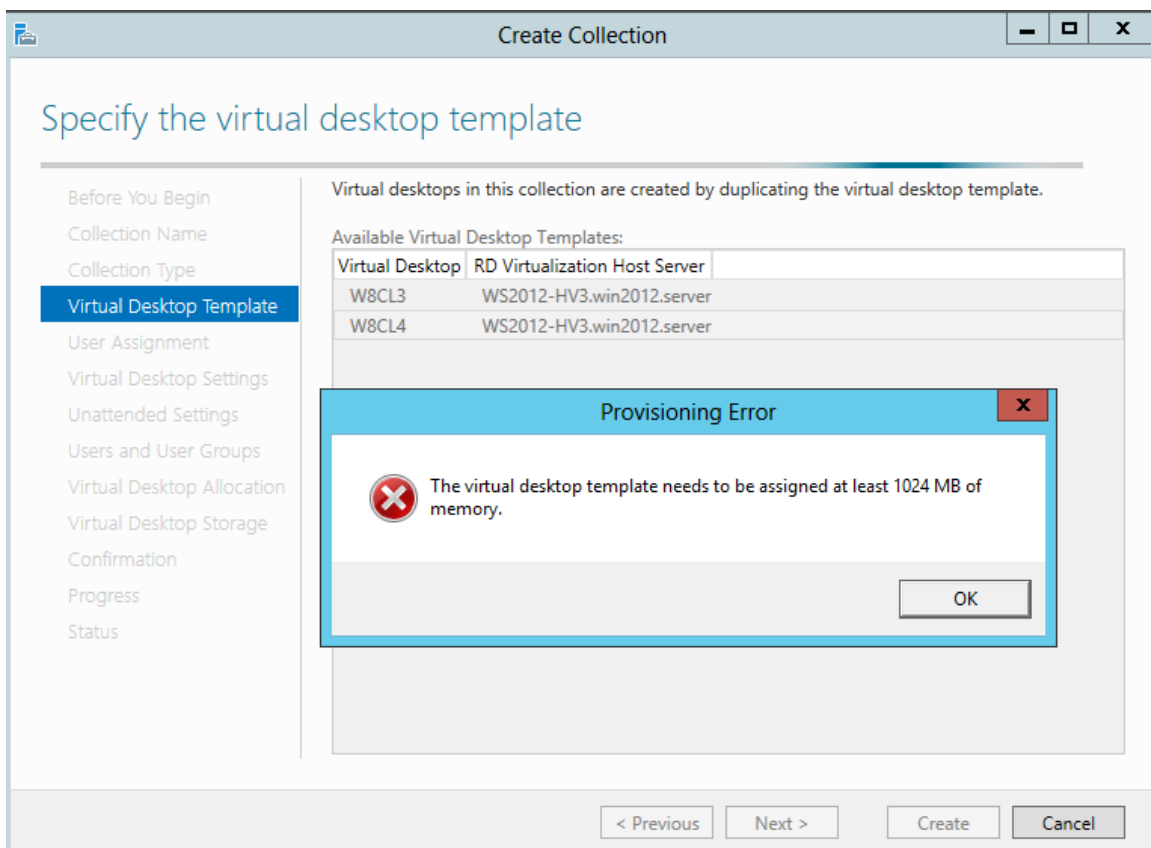

OK, Sysprep macht Sinn 😊

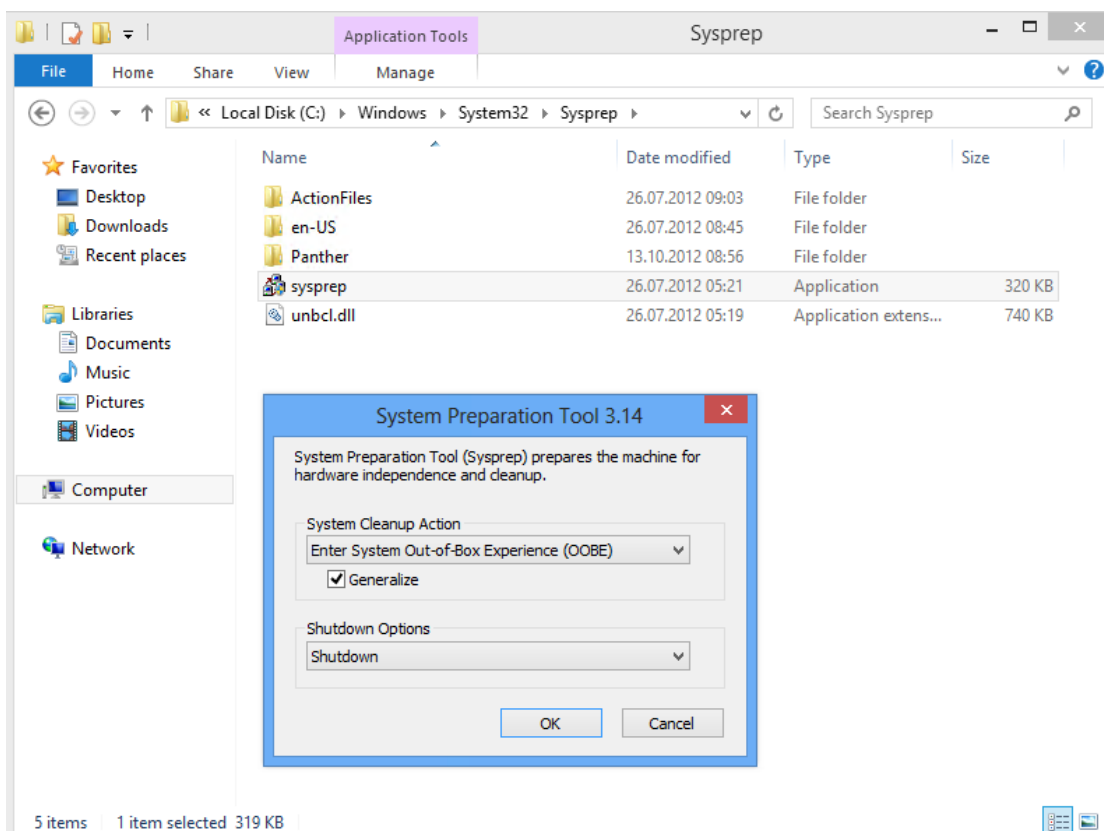
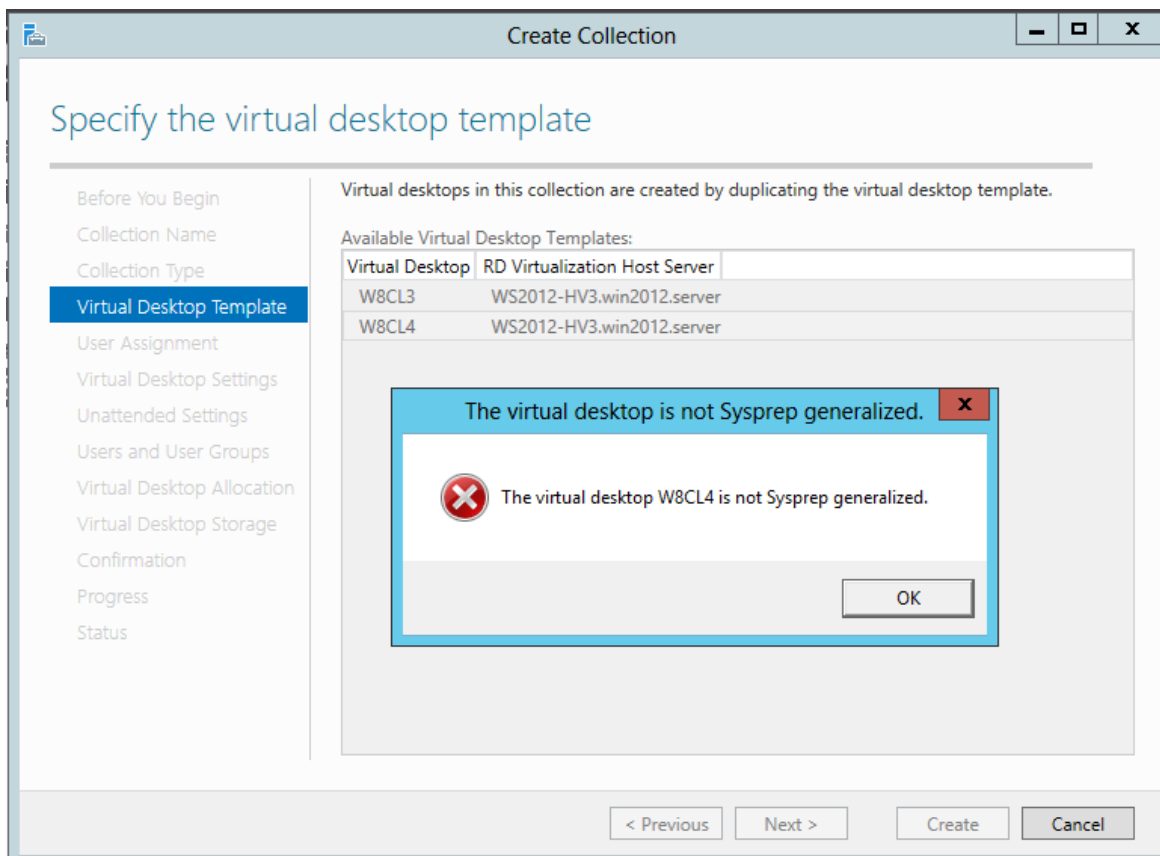

Automatische Benutzerzuordnung

Unbeaufsichtigte Installation

OU fuer VDI Pool angeben

- Time zone:** A dropdown menu set to '(UTC+01:00) Amsterdam, Berlin, Bern, Rome, Stockholm, Vienna'.
- Select the organizational unit:** A radio button is selected. Below it are two dropdown menus: 'Active Directory domain name' (set to 'win2012.server') and 'Active Directory Domain Services organizational unit (OU)' (set to '-').
- Specify the distinguished name of the organizational unit:** A text box containing 'OU=VDI-POOL,DC=WIN2012,DC=Server'.
- Information:** A blue icon with an 'i' indicates that permissions will be configured automatically, but a 'Generate script' link is provided for manual configuration.

At the bottom, there are navigation buttons: '< Previous', 'Next >', 'Create', and 'Cancel'.

Benutzergruppen fuer Zugriffe auswaehlen, Computernamen Generierung festlegen

- Add the user groups that should have access to connect to the collection.** A text box contains 'WIN2012\Domain Users'. To the right are 'Add...' and 'Remove' buttons.
- Virtual desktops to be created in the collection:** A text box containing the number '2'.
- Specify characters that should be added to the beginning or end of the name of each virtual desktop.** Two text boxes are provided: 'Prefix' (set to 'W8CL') and 'Suffix' (set to '0').
- Preview:** A text box showing 'Preview: W8CL0...'.

At the bottom, there are navigation buttons: '< Previous', 'Next >', 'Create', and 'Cancel'.

Angabe wie viele VM pro VDI Pool

Before You Begin
Collection Name
Collection Type
Virtual Desktop Template
User Assignment
Virtual Desktop Settings
Unattended Settings
Users and User Groups
Virtual Desktop Allocation
Virtual Desktop Storage
Confirmation
Progress
Status

If you need more granular control over where the virtual desktops are created, specify how many virtual desktops to create on each RD Virtualization Host server by using the New Virtual Desktops column.

Total number of virtual desktops to be created: 2 (Allocated: 2)

RD Virtualization Host Servi	Memory	Processor	Existing Virtu	New Virtual Desk
WS2012-HV3.win2012.sen	8.00 GB	Intel(R) Core(TM)	2	2

< Previous Next > Create Cancel

Speicherort fuer VM

Before You Begin
Collection Name
Collection Type
Virtual Desktop Template
User Assignment
Virtual Desktop Settings
Unattended Settings
Users and User Groups
Virtual Desktop Allocation
Virtual Desktop Storage
Confirmation
Progress
Status

Select the type of storage, and then specify the path for the virtual desktops. You may specify a different path for the parent virtual hard disk, which may improve performance.

- Store on each RD Virtualization Host server:
C:\VM
- Store on a network share:
Example: \\ServerName\ShareName
- Store on a Cluster Shared Volume (CSV):
Example: C:\ClusterStorage\Vol1\VirtualDesktops

< Previous Next > Create Cancel

Es geht los

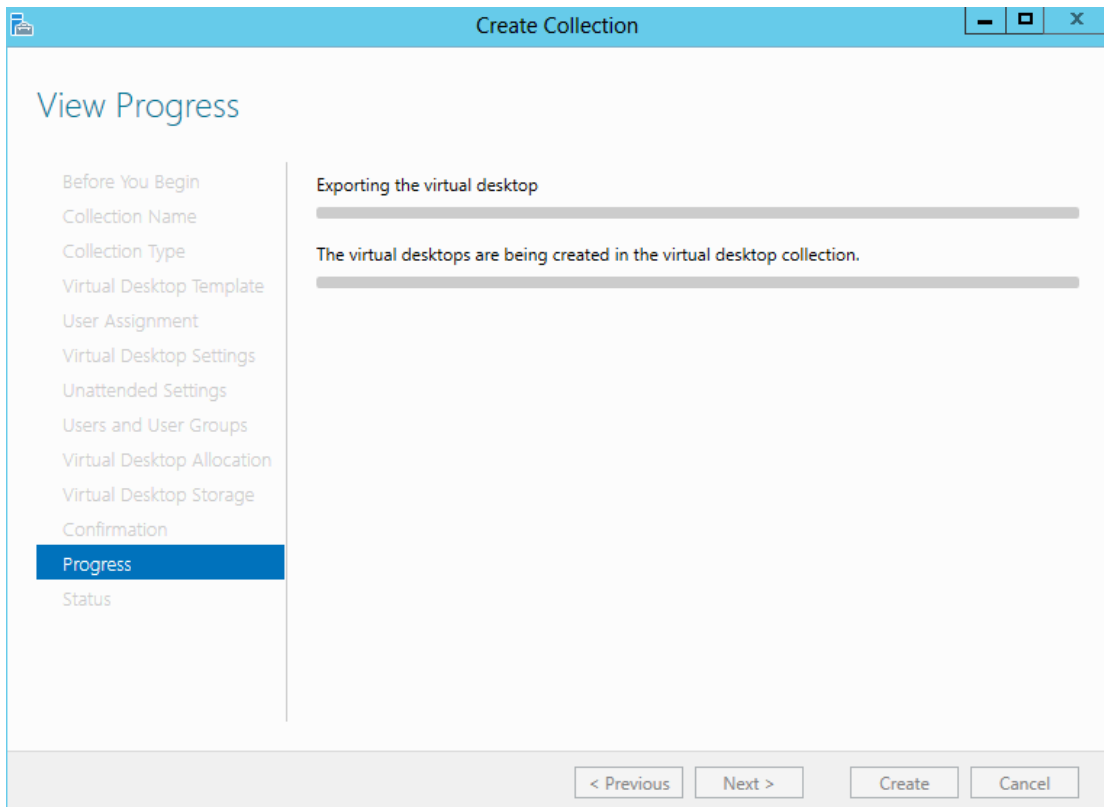

VM Template wird exportiert

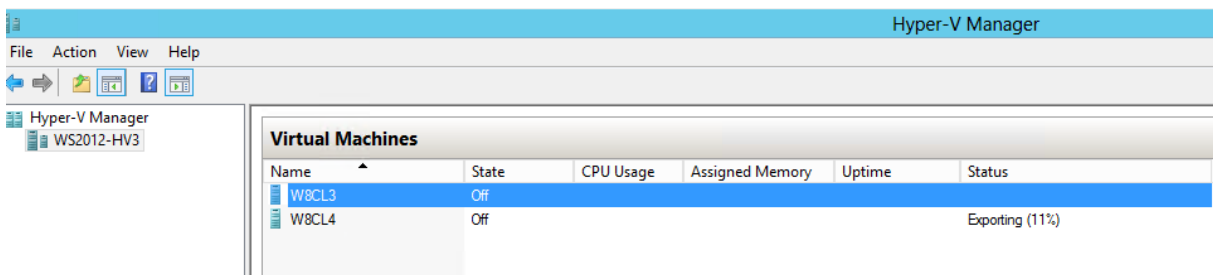

Im AD wird der neue Desktop angelegt

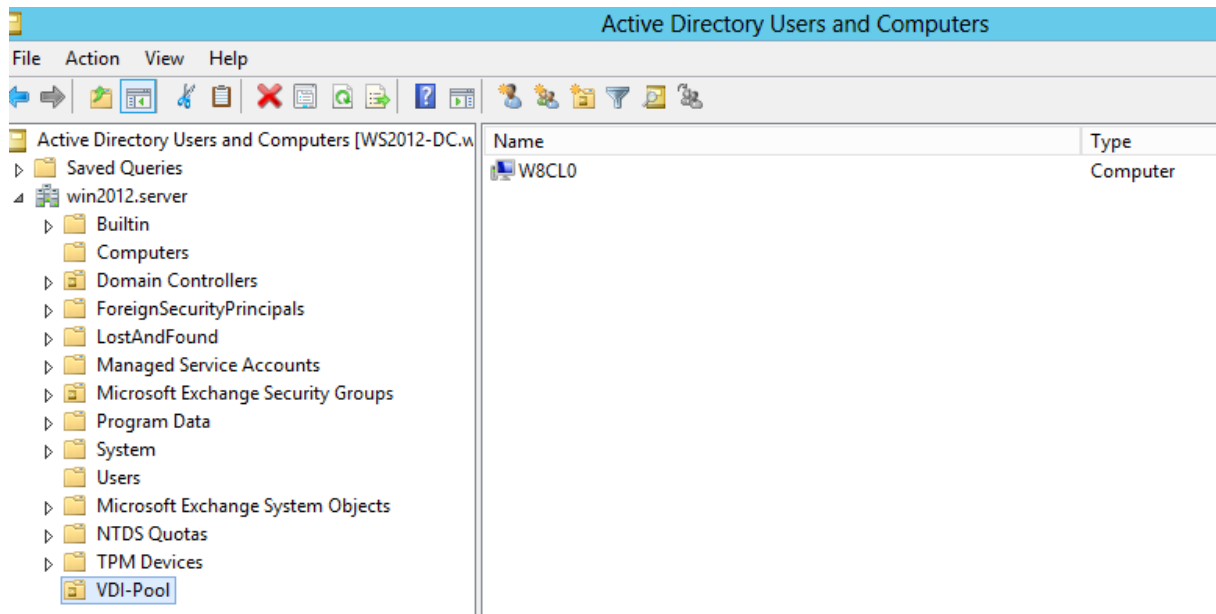

Neue VM wird installiert

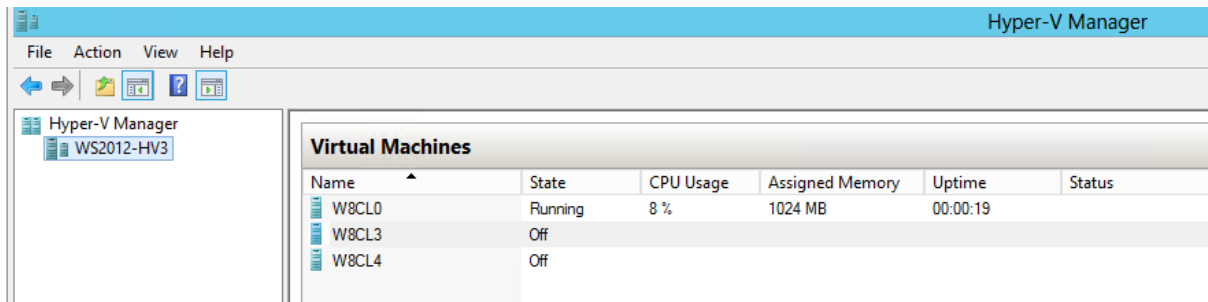

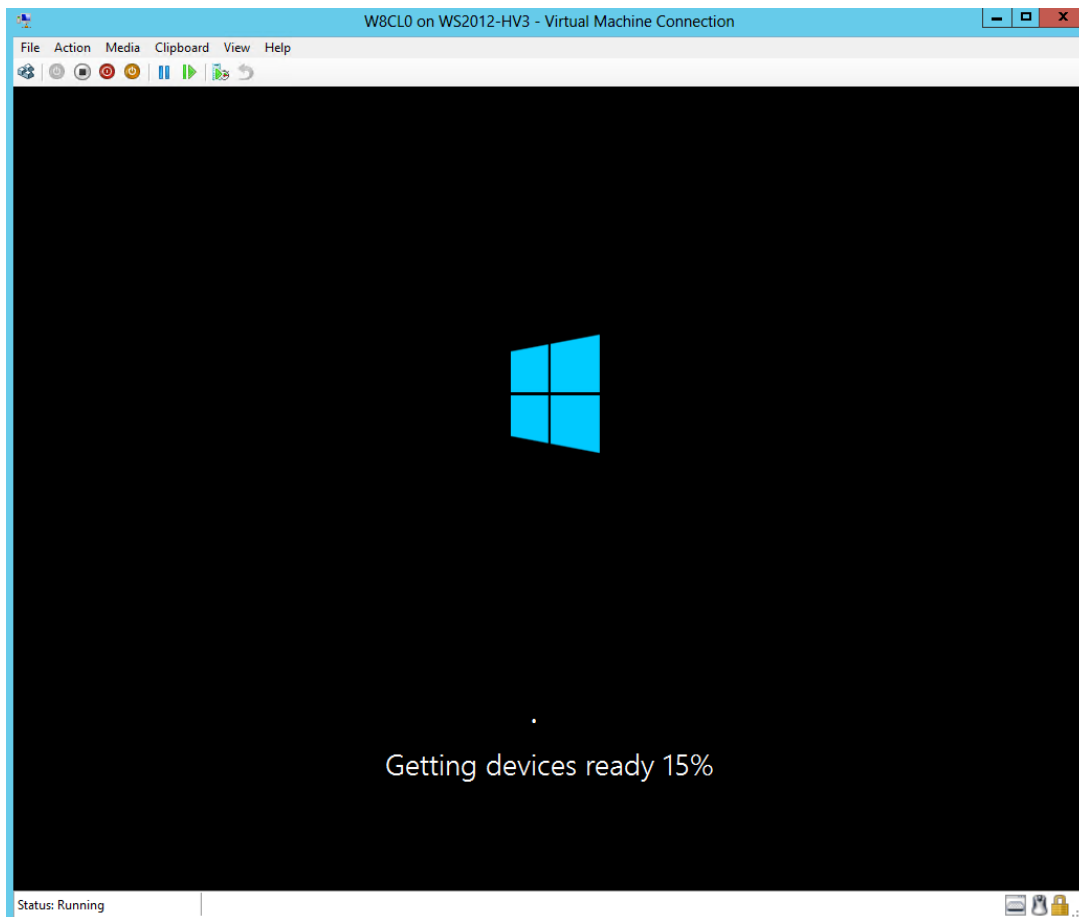

Der Prozess dauert etwas

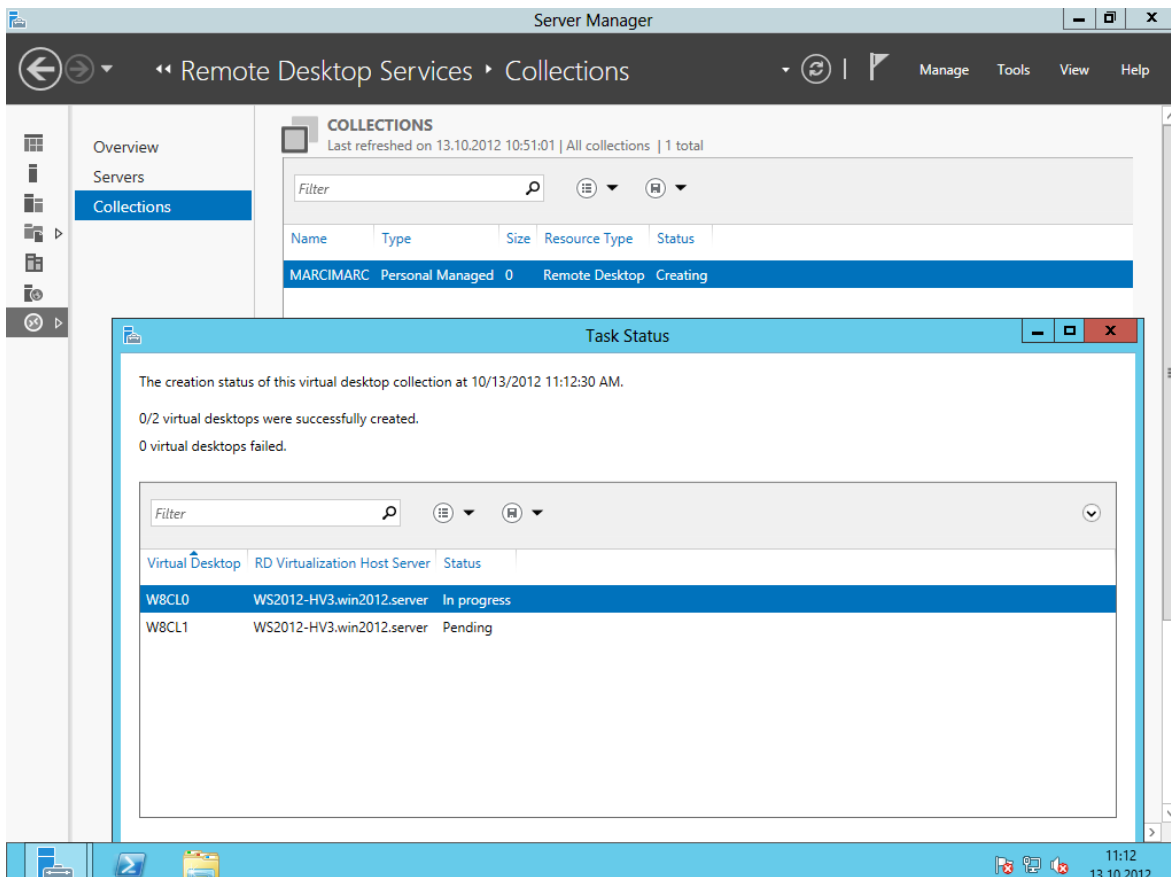

Wichtig: Der VDI Deployment Prozess erwartet das ein DHCP Server verfuegbar ist um IP Adressen an die neuen Desktops zu verteilen. Ist kein DHCP Server verfuegbar, steht der Prozess ewig auf „In Progress“. Eine manuelle Vergabe einer IP Adresse an den Client fuehrt auch zum Erfolg.

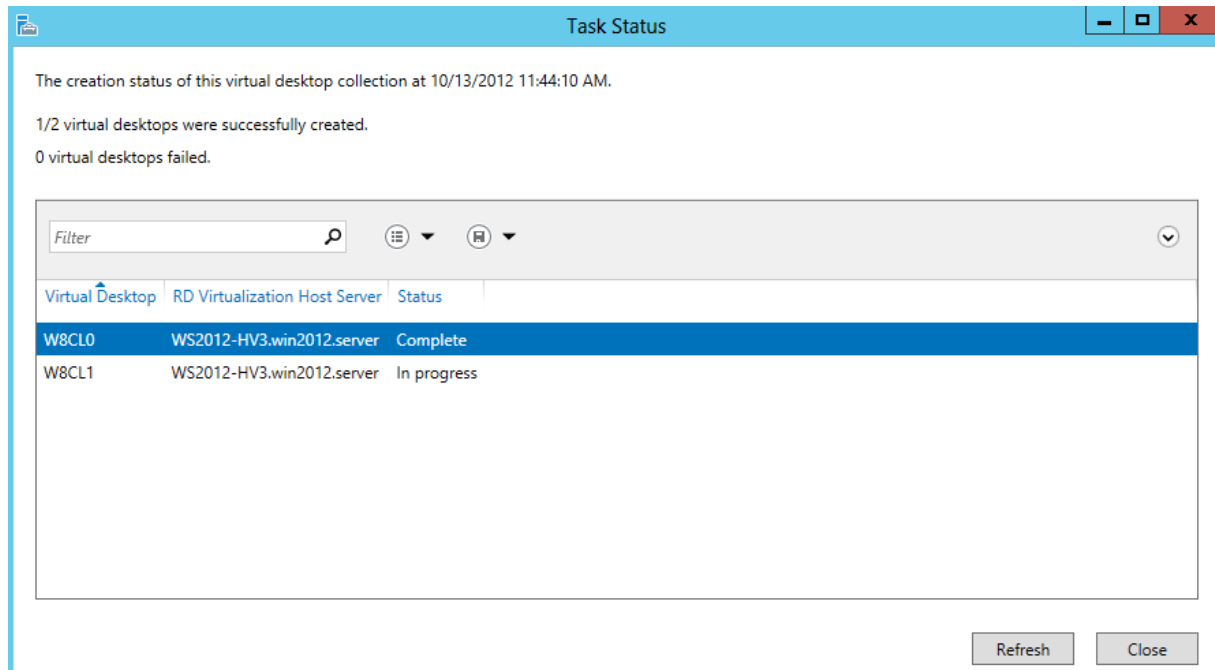

Der naechste Client wird gebaut

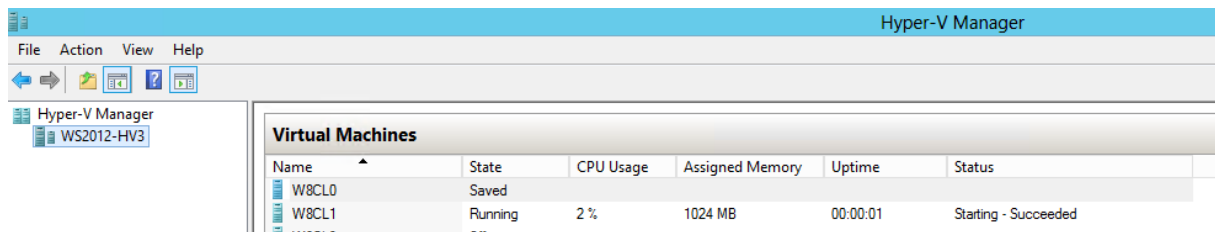

Fertig

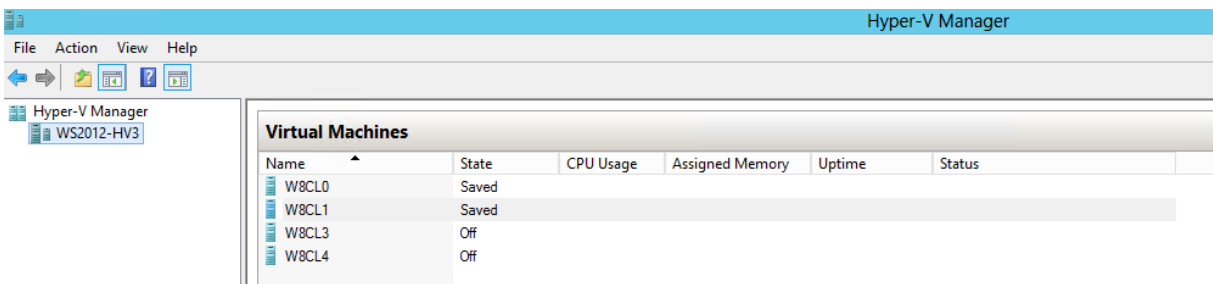
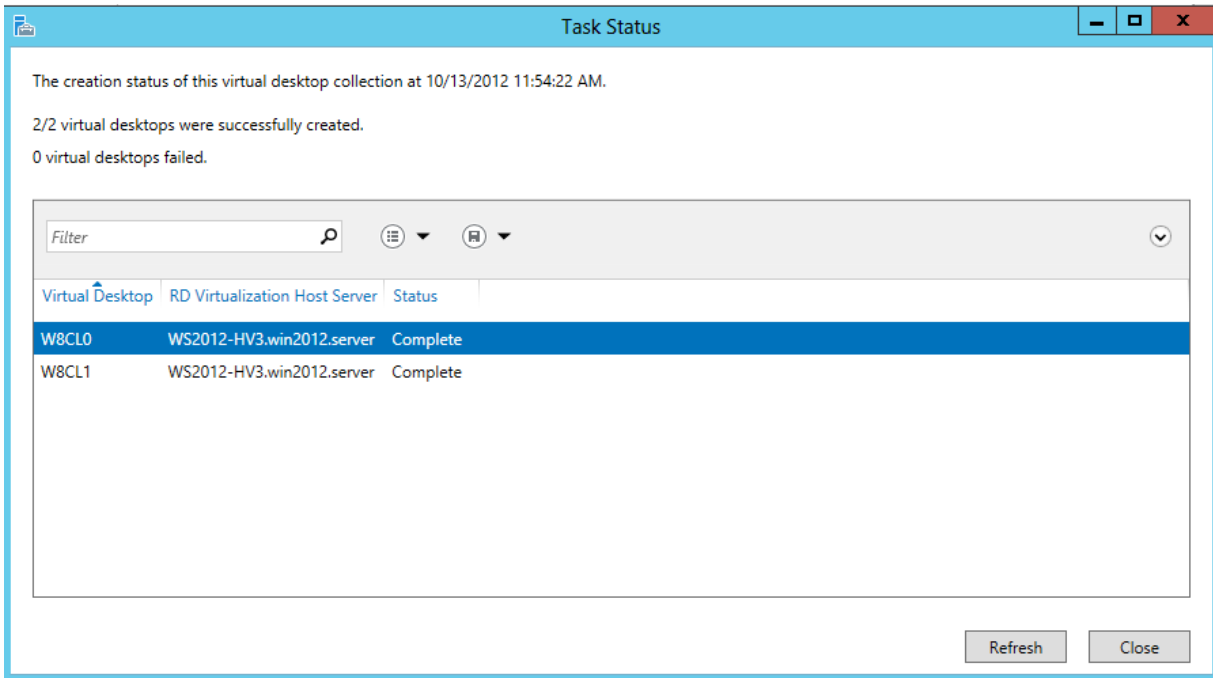

Collection ist eingerichtet

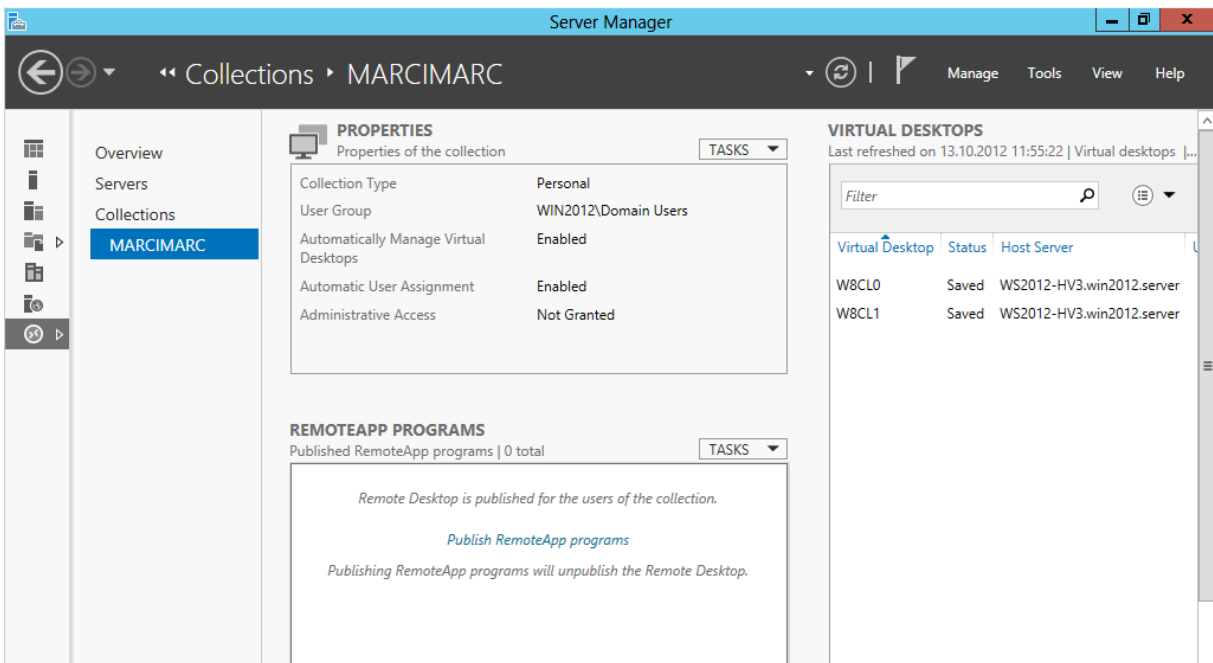

Virtual Desktop Collection Properties

- Name: MARCIMARC
- Collection ID: MARCIMARC
- Description (optional): (empty text box)
- Show in RD Web Access: Yes No
- Collection type: Personal Managed
- Total virtual desktops: 2
- Enable save delay (in minutes): 0

At the bottom right, there are three buttons: "OK", "Cancel", and "Apply".

Virtual Desktop Template

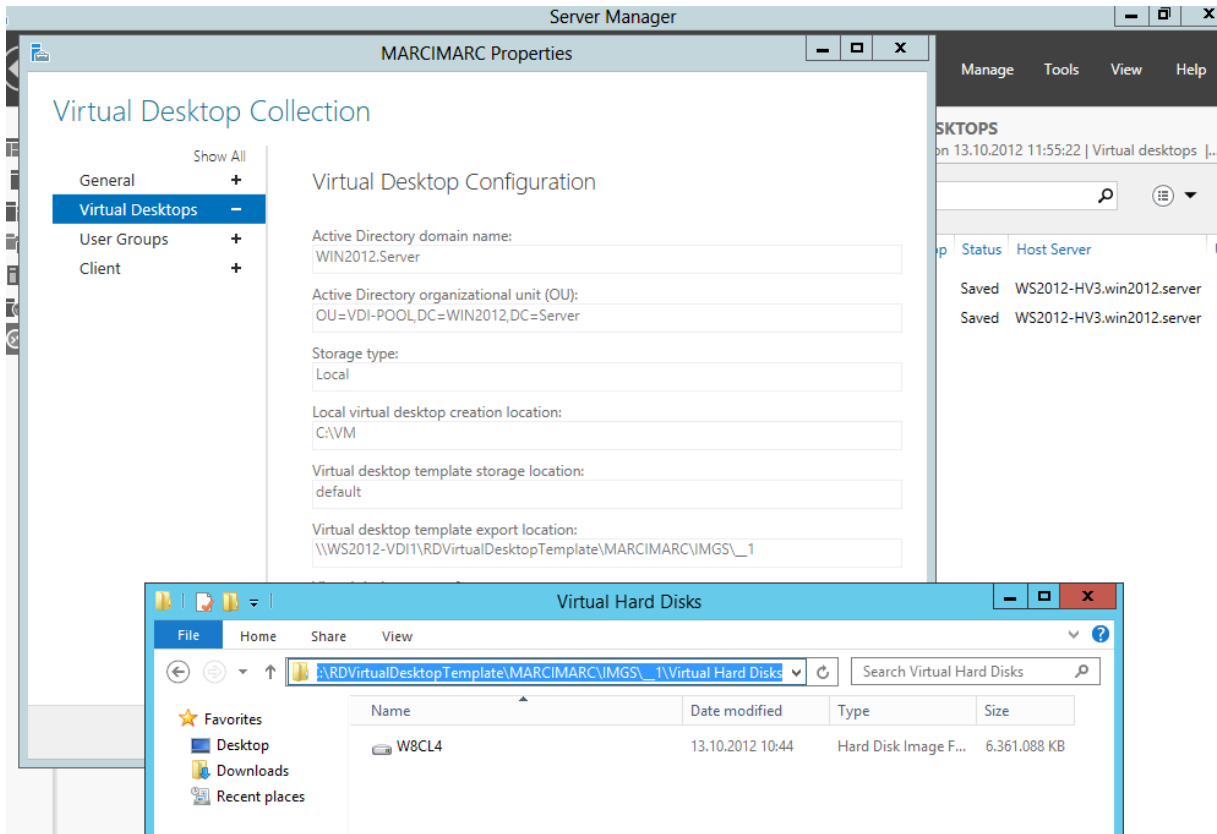

VDesktop / Images auf dem Hyper-V Server

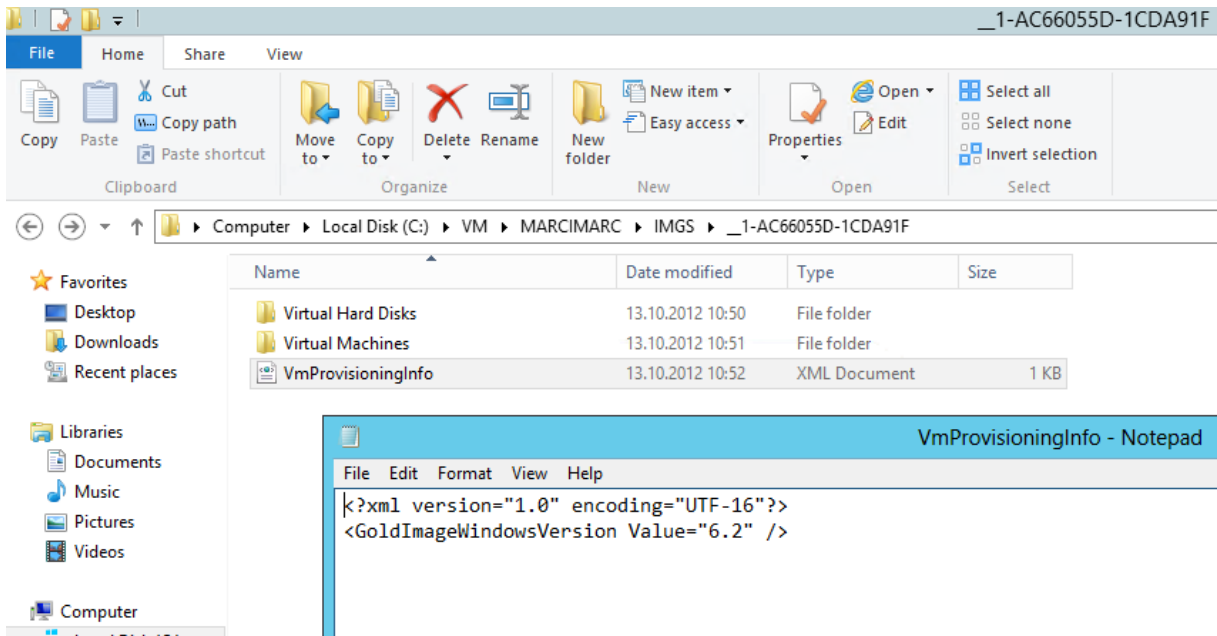

Als naechstes virtuellen Desktop zuweisen

VDesktop auswaehlen

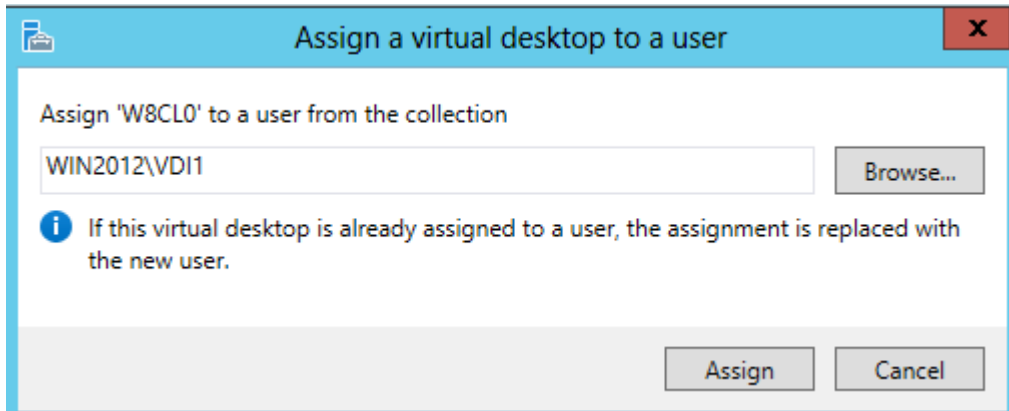
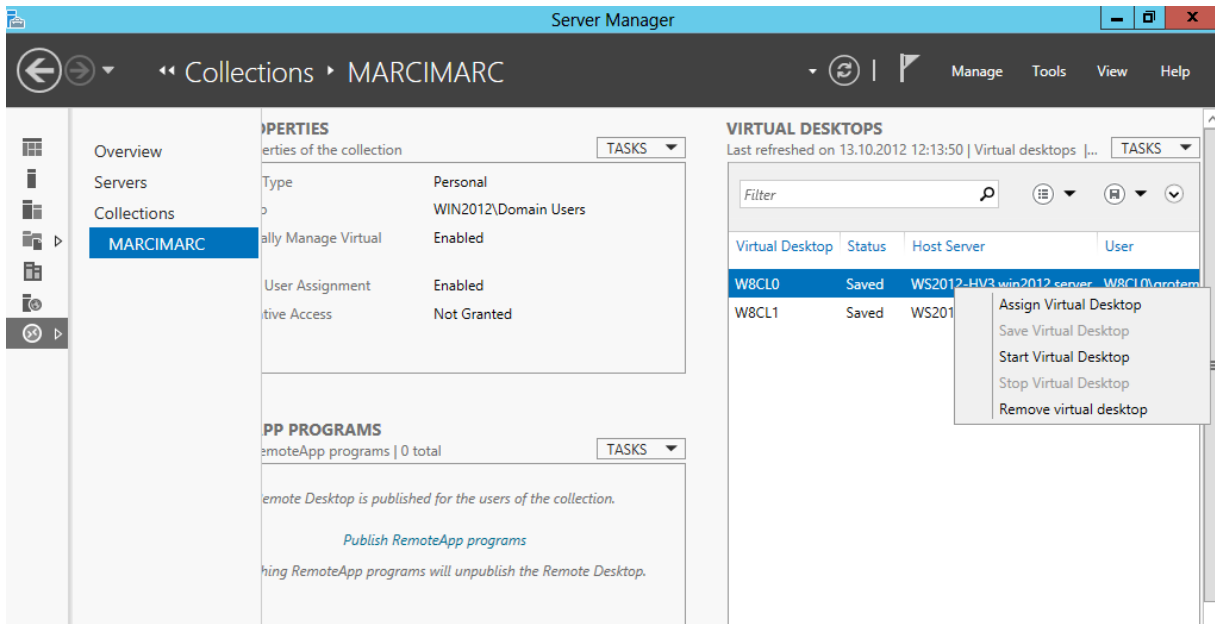

VDesktop starten

RDP Verbindung zu RDS Server aufbauen

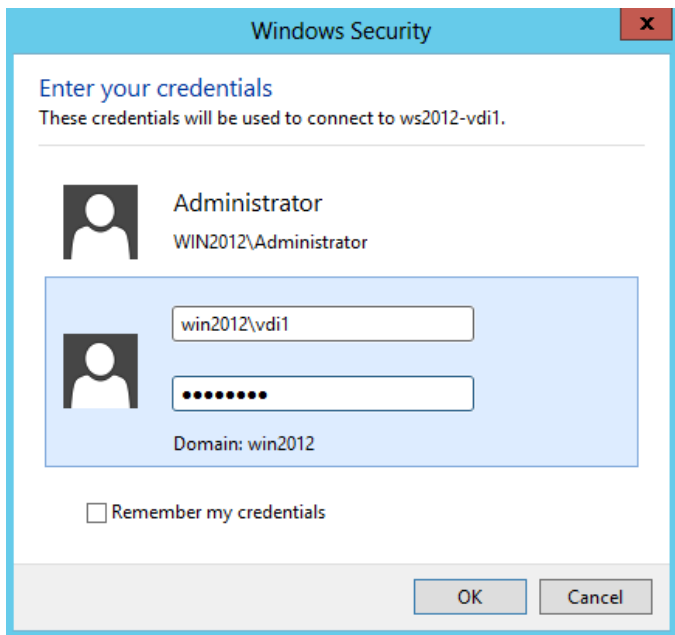

OK, Benutzer ist nicht in der erlaubten Liste fuer das RDP Login. Manuell oder per Gruppenrichtlinie einrichten

Verbindung mit RemoteApp Server

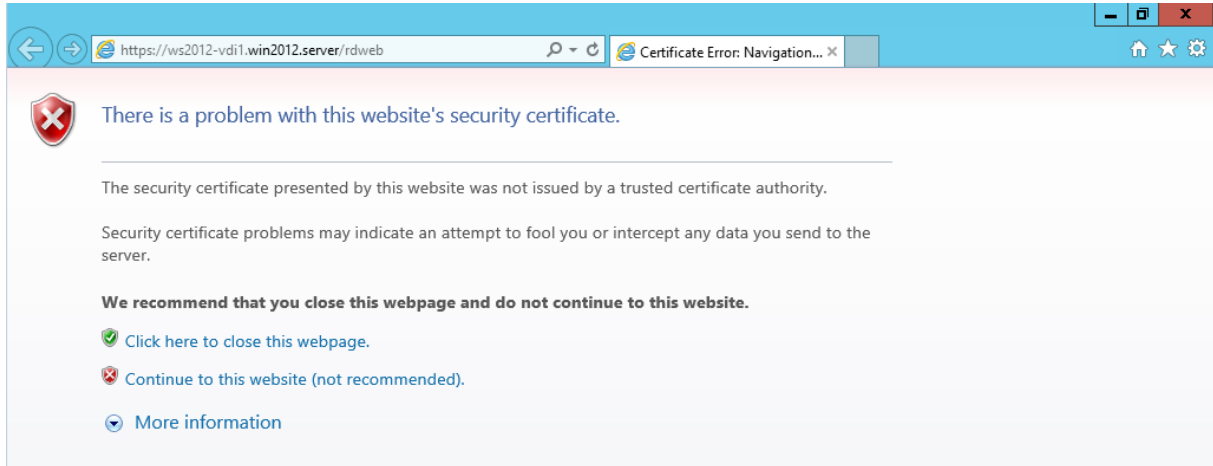

OK, naechste Baustelle, erst Zertifikat huebsch machen

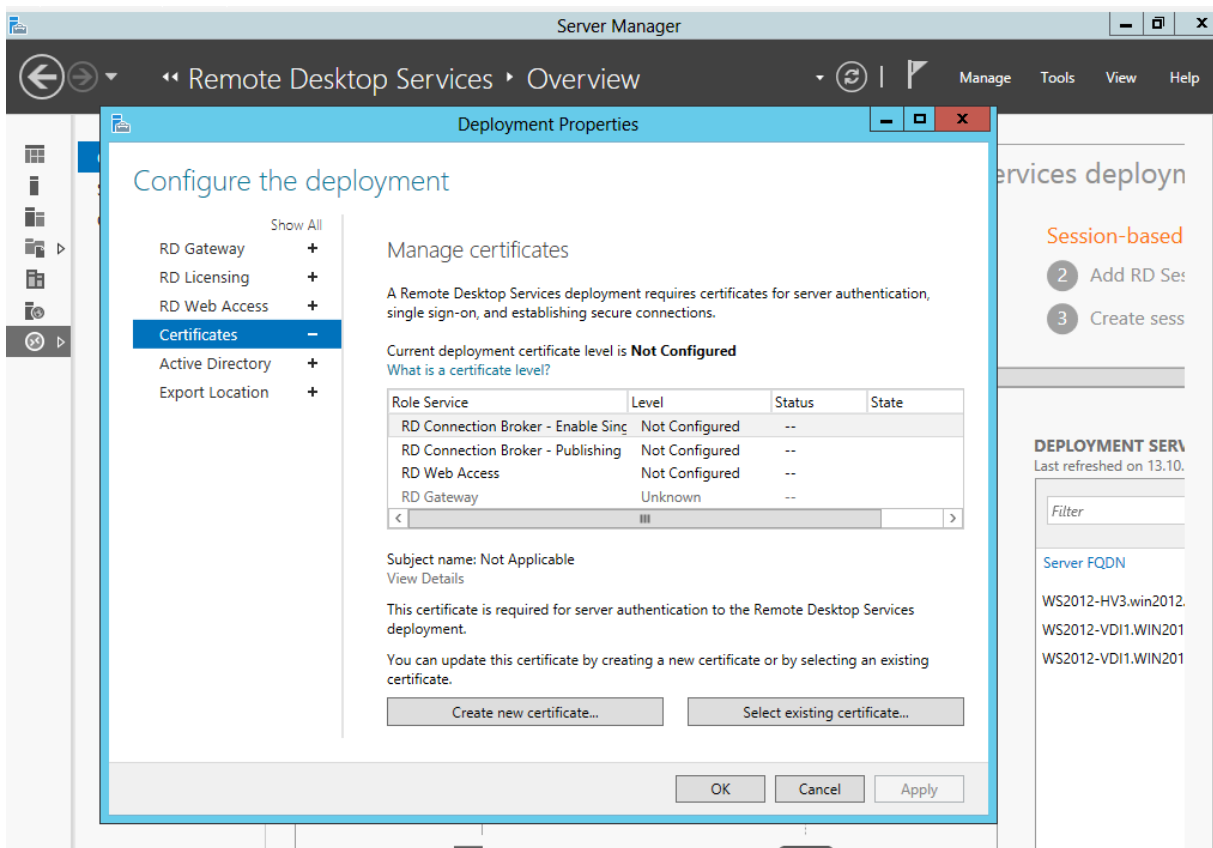

Neues Zertifikat anfordern

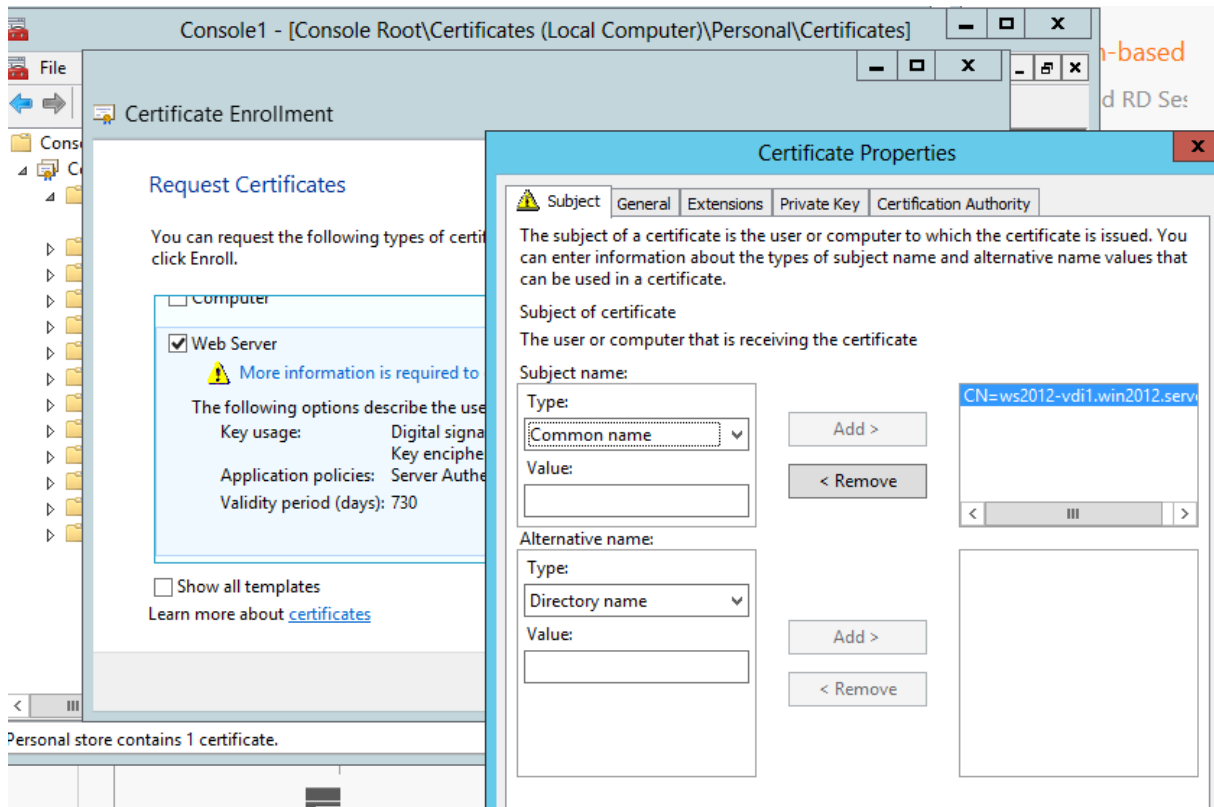

Zertifikat mit Private Key exportieren und gleich ne neue coole Funktion nutzen

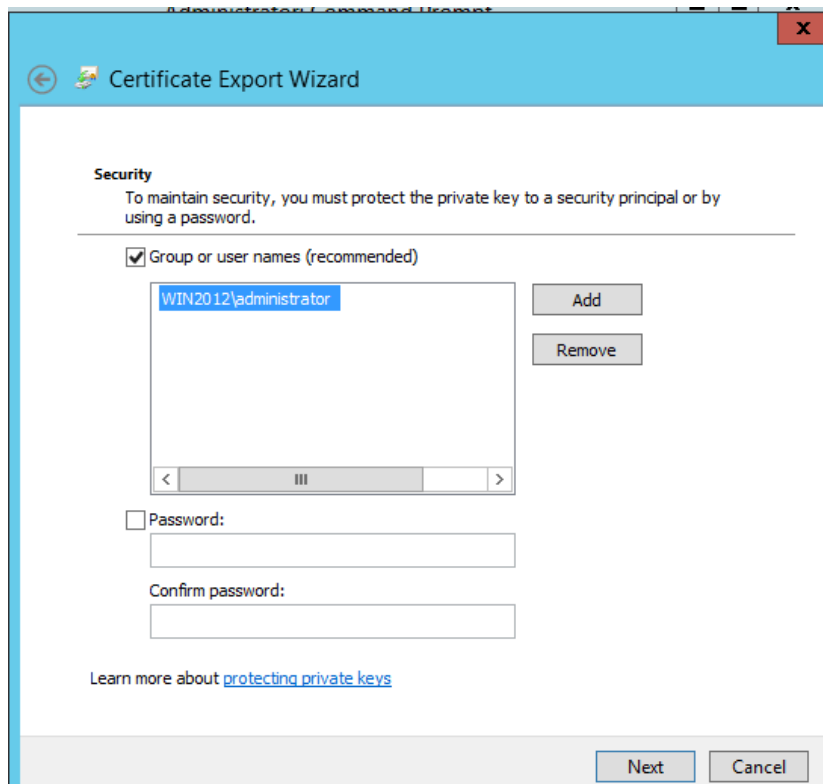

OK, geht in dem bloeden RDS Wizard nicht, also Classic Way mit Kennwort Daemlicher Assistent. Warum muss ich das Kontrollkaestchen aktivieren, wenn es schon ein issued Certificate meiner Root CA ist

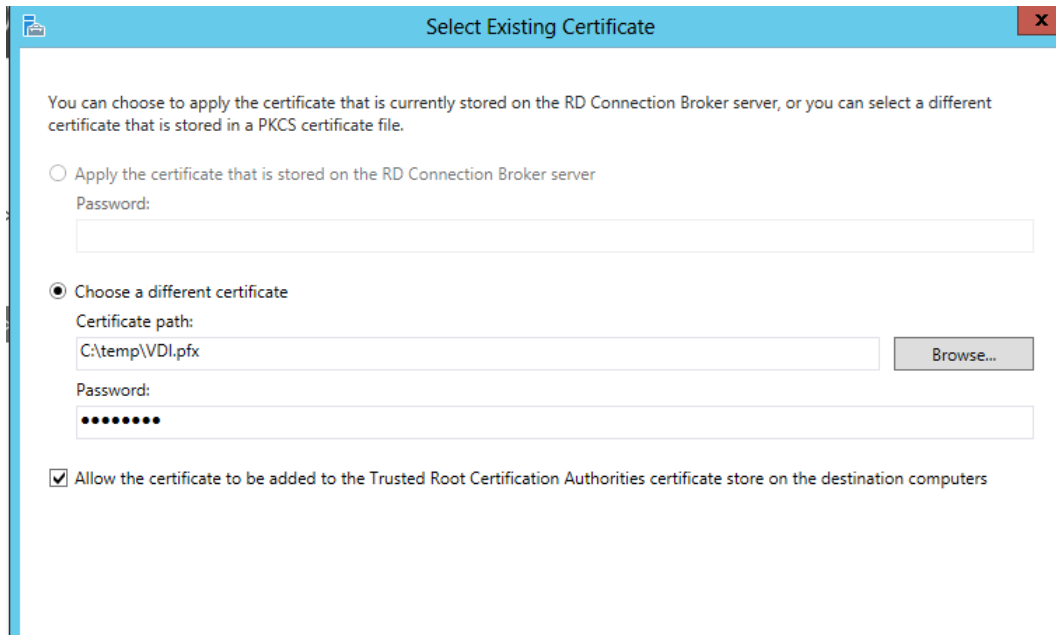

... und warum muss ich den Prozess pro RD Rolle ausführen. Was fuer ein Aufwand

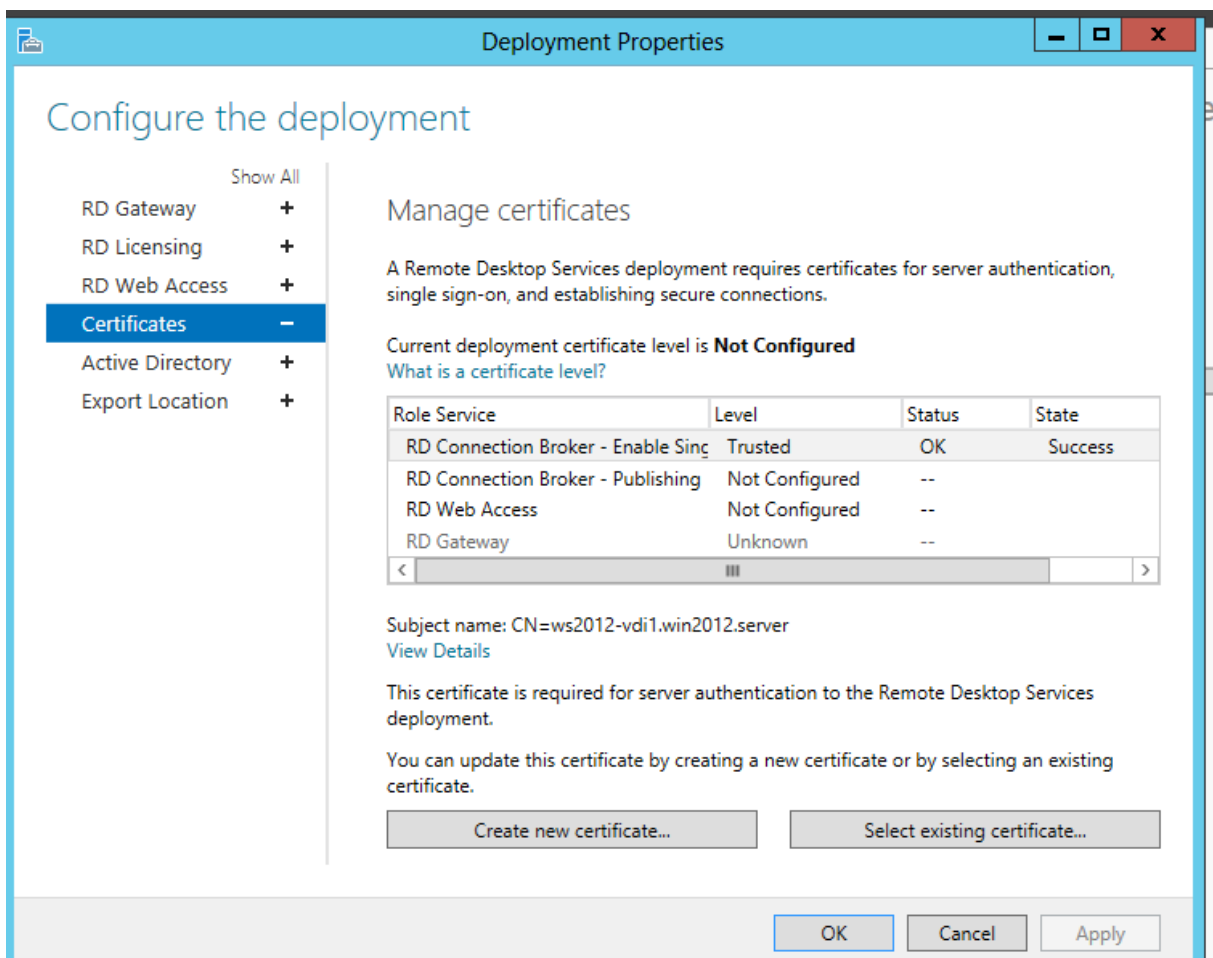

So alles gut

Deployment Properties

Configure the deployment

Show All

- RD Gateway +
- RD Licensing +
- RD Web Access +
- Certificates -**
- Active Directory +
- Export Location +

Manage certificates

A Remote Desktop Services deployment requires certificates for server authentication, single sign-on, and establishing secure connections.

Current deployment certificate level is **Trusted**
[What is a certificate level?](#)

Role Service	Level	Status	State
RD Connection Broker - Enable Sing	Trusted	OK	Success
RD Connection Broker - Publishing	Trusted	OK	Success
RD Web Access	Trusted	OK	Success
RD Gateway	Unknown	--	

Subject name: CN=ws2012-vdi1.win2012.server
[View Details](#)

This certificate is required to enable RemoteApp and Desktop Connection subscription and server authentication for RD Web Access.

You can update this certificate by creating a new certificate or by selecting an existing certificate.

OK, sieht besser aus

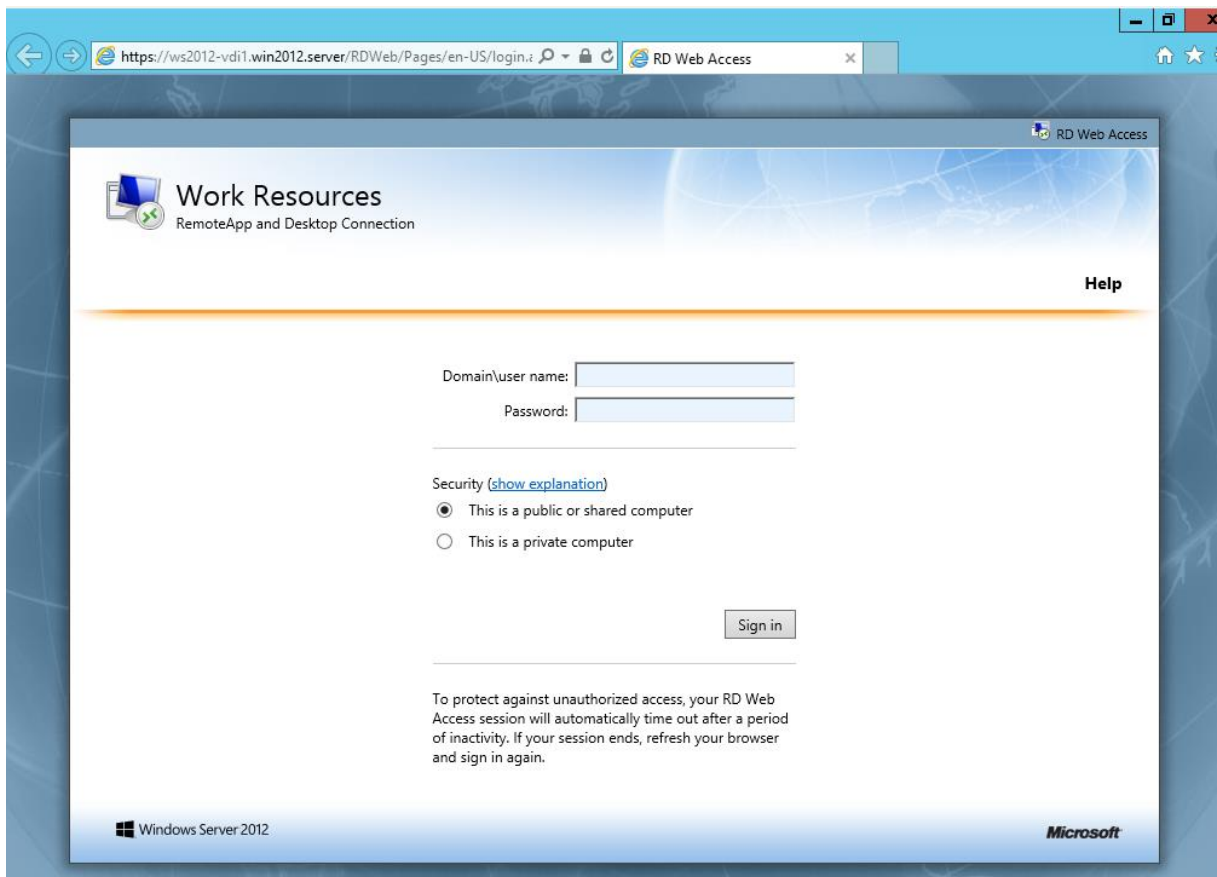

Verbindung

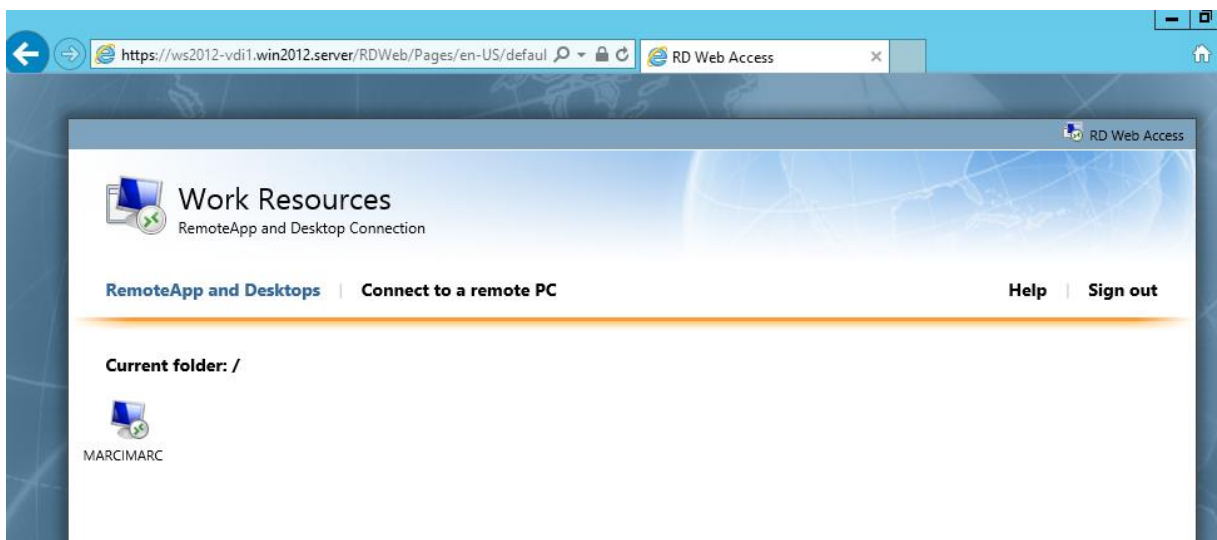

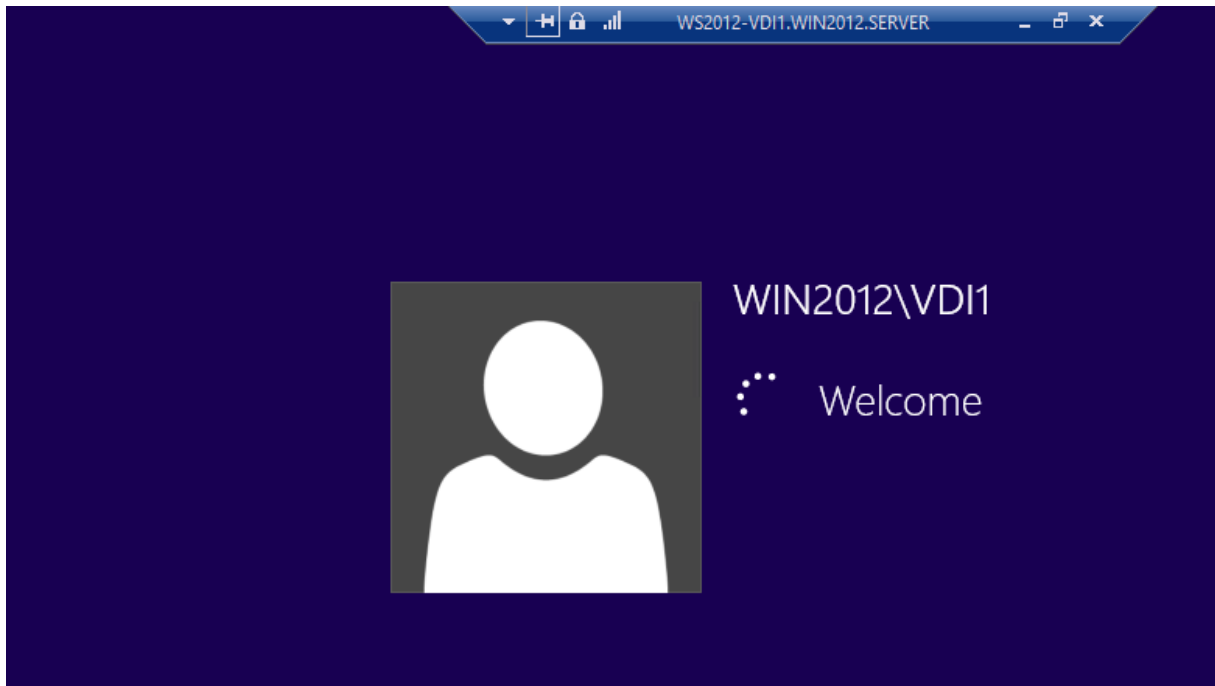

Da isser

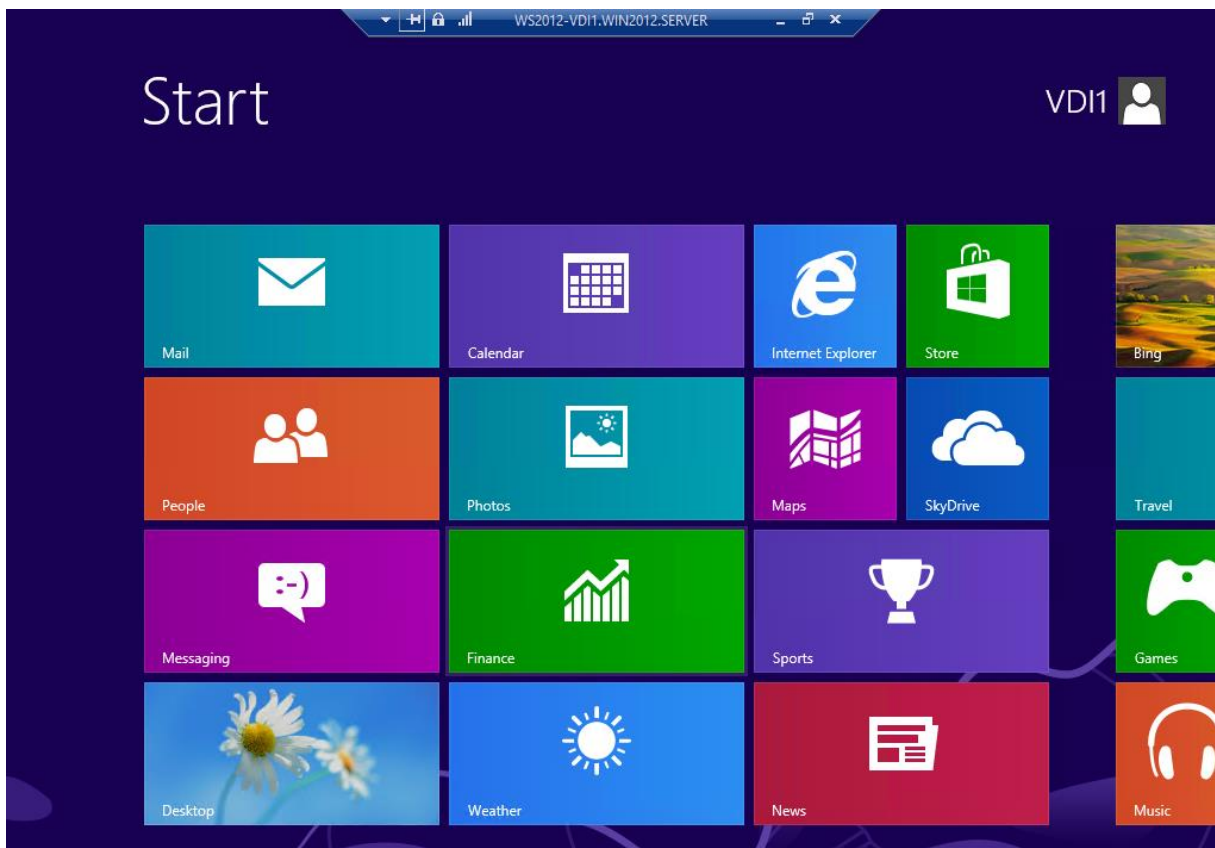

Willkommen Nachricht senden ☺

Server Manager

Remote Desktop Services > Collections

Overview
Servers
Collections
MARCIMARC

COLLECTIONS
Refreshed on 13.10.2012 11:55:22 | All collections | 1 total

Type	Size	Resource Type	Status
Personal Managed	2	Remote Desktop	

SEND MESSAGE

Message title:
Message from: administrator, Sent: 10/13/2012 1:32:35 PM

Message:
Willkommen

Send Cancel

SERVERS
Refreshed on 13.10.2012 11:55:22 | All servers | 1 total

Type	Virtual Desktops	Allow New Connections
RD Virtualization Host	4	N/A

CONNECTIONS
Last refreshed on 13.10.2012 13:31:39 | All connections | 3...

Collection Name	Server FQDN	User	Session
MARCIMARC	WS2012-HV3.win2012.server	W8CL1\grotem	Discon
MARCIMARC	WS2012-HV3.win2012.server	WIN2012\VDI1	Discon
MARCIMARC	WS2012-HV3.win2012.server	WIN2012\VDI1	Active

WS2012-VDI1.WIN2012.SERVER

Recycle Bin

Message from: administrator, Sent: 10/13/2012 1:32:35 PM

Willkommen

OK

Feinarbeit:

VDesktop Template von RDS Server auf Hyper-V Server oder SAN / Fileservere verschieben

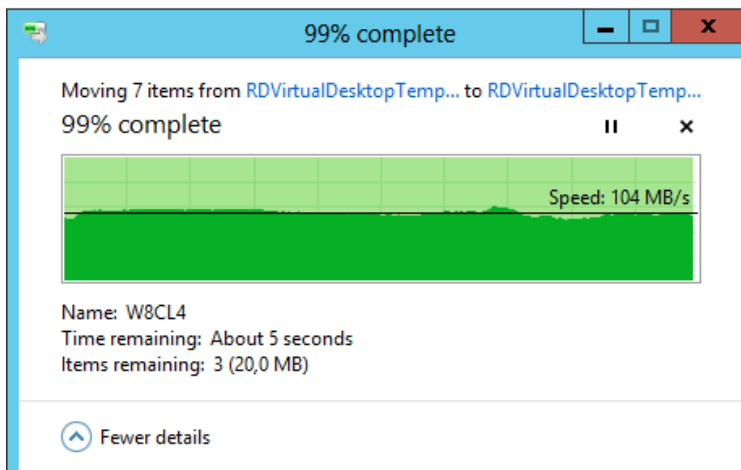
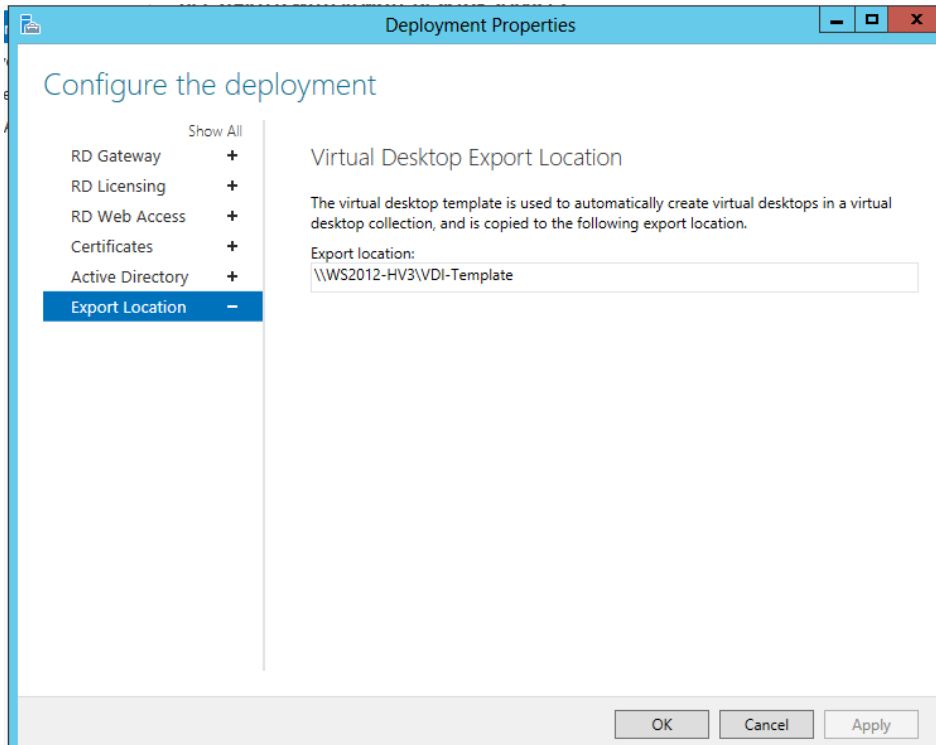

Weitere virtuelle Desktops hinzufuegen

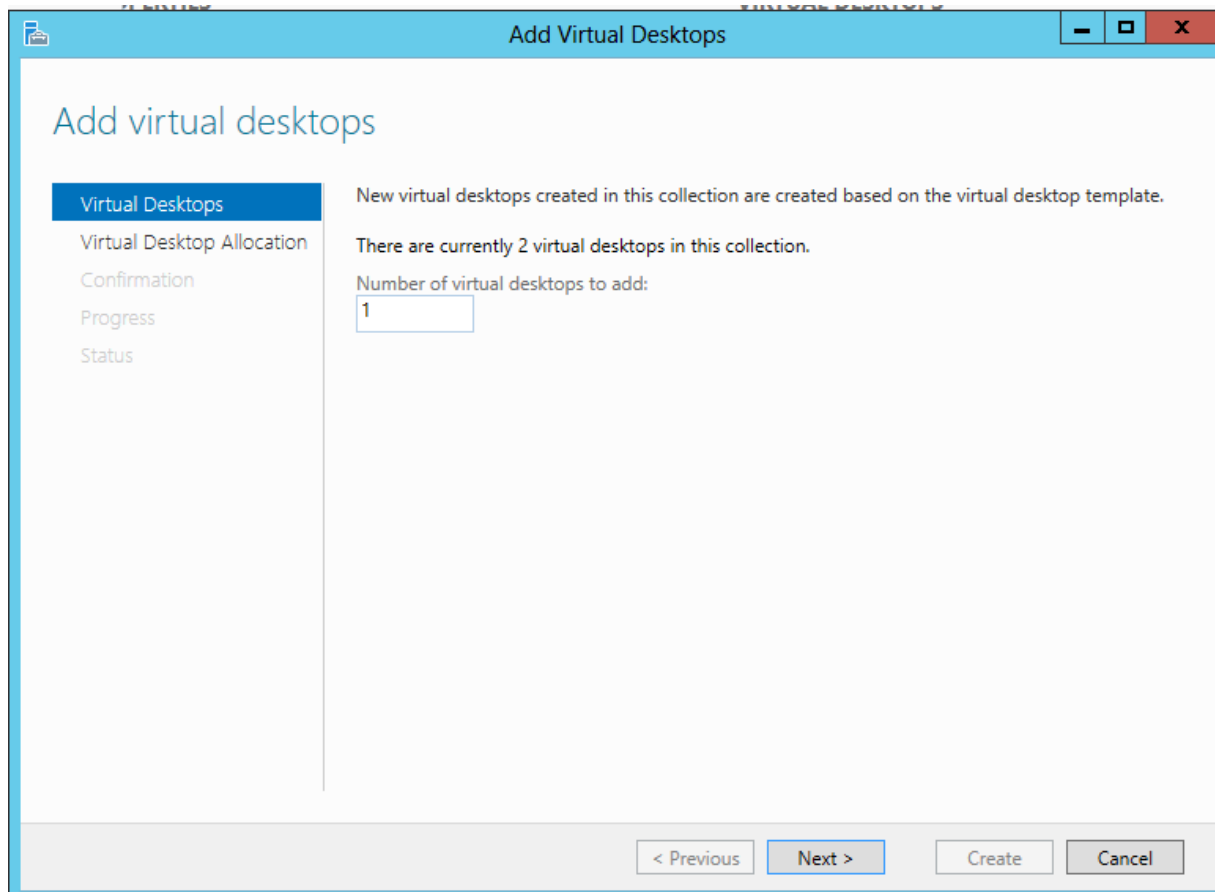
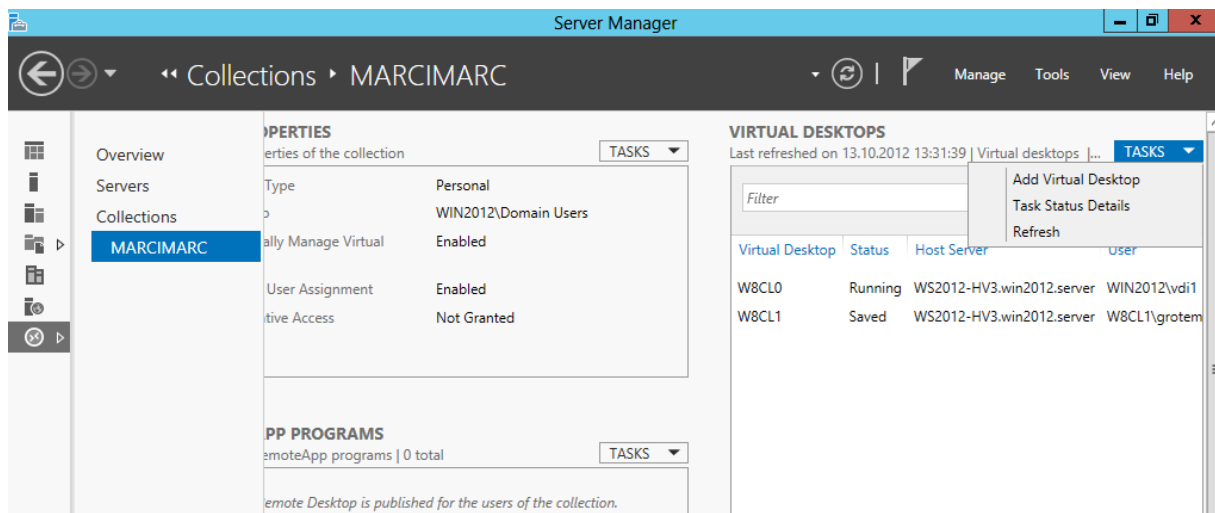

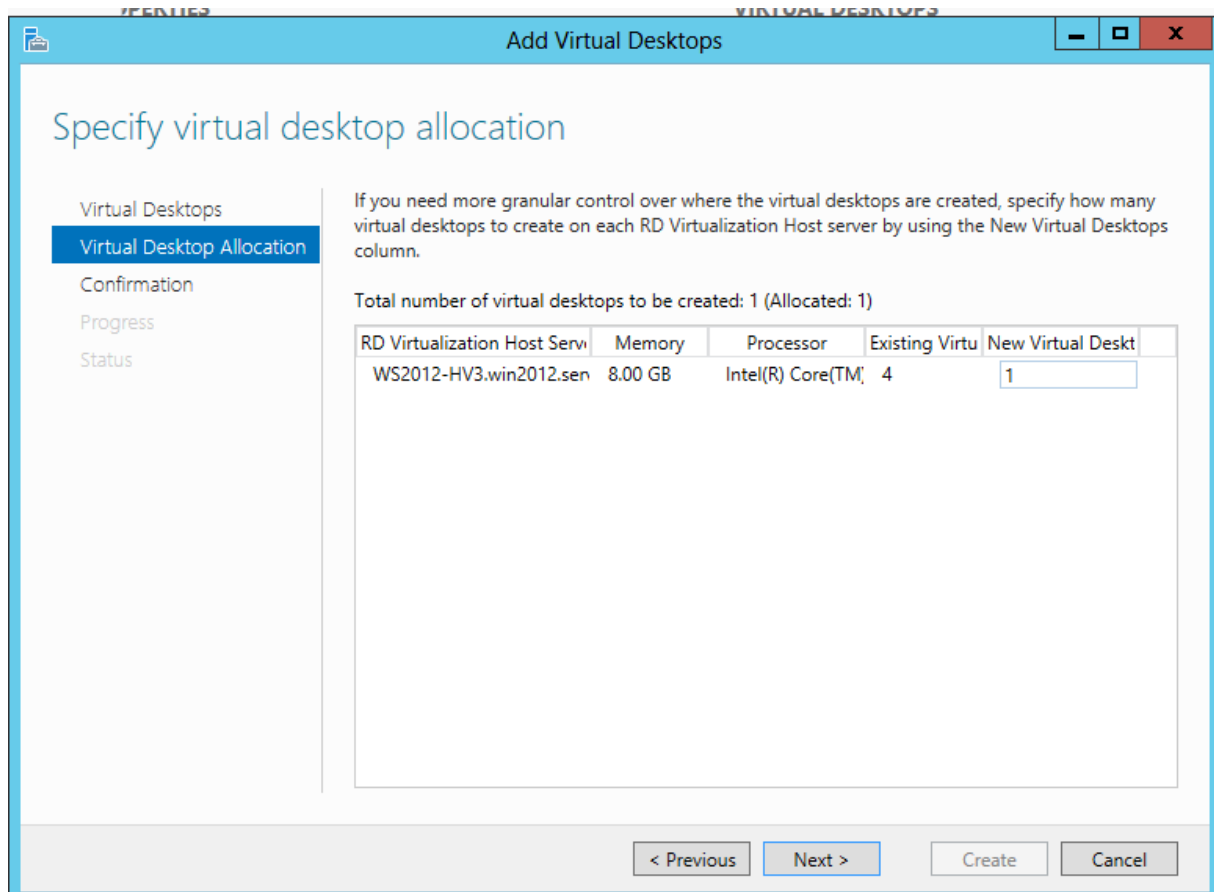

Bei dem Versuch einen neuen Desktop nach Verschieben des Templates hinzuzufügen schlägt fehl mit der Meldung, dass die Vorlage nicht gefunden wird.

Loesung: <http://support.microsoft.com/kb/2737614/en-us>

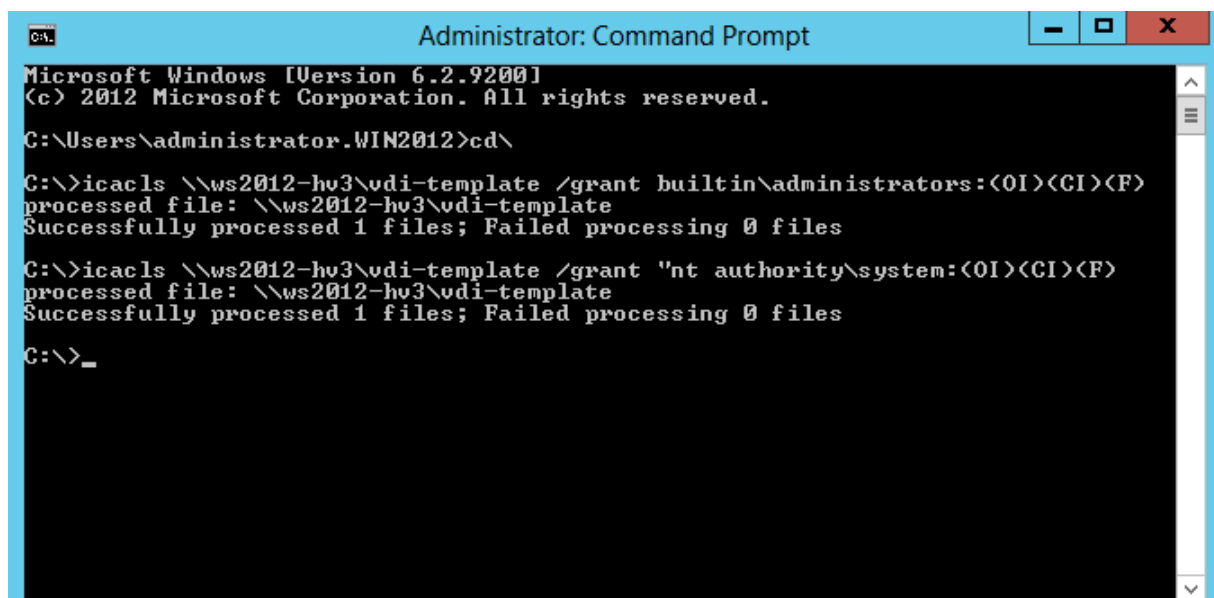

Hier ist auch noch alles OK:

```
Administrator: Windows PowerShell
PS C:\Users\administrator.WIN2012> import-module RemoteDesktop
PS C:\Users\administrator.WIN2012> Get-RDVirtualDesktop

CollectionName      VirtualDesktopName  State      ProvisioningStatus  HostName
-----
MARCIMARC          W8CL3              STOPPED    UNKNOWN            WS2012-HU3.win2012.server
MARCIMARC          W8CL4              STOPPED    UNKNOWN            WS2012-HU3.win2012.server
MARCIMARC          W8CL0              RUNNING    SUCCESS             WS2012-HU3.win2012.server
MARCIMARC          W8CL1              SAUED     SUCCESS             WS2012-HU3.win2012.server

PS C:\Users\administrator.WIN2012> Get-RDVirtualDesktopTemplateExportPath
\\WS2012-HU3\UDI-Template
PS C:\Users\administrator.WIN2012> _
```